Fort Wayne Sentinel.

VOL. XIX.—NO. 244. TUESDAY EVENING, OCTOBER 14, 1879. PRICE TWO CENTS.

TO ADVERTISERS.

All Advertising Contracts made by the "Sentinel" are conditioned upon this paper having more than 4,000 Daily Circulation, which is larger than the circulation of all the other English Dailies of the city combined and more than double that of any other daily paper. Our subscription books are open to inspection.

HALF-CENT COLUMN.

Advertisements in this column, such as WANTED, LOST, FOUND, FOR SALE, TO RENT, TO EXCHANGE, PROPOSALS, etc., will be printed at One-Half Cent per word, each insertion. No advertisement for less than five cents. The fact that the "SENTINEL" has by far the largest circulation among ALL CLASSES OF PEOPLE makes it especially valuable for this kind of advertising, and the above low rate is made for the purpose of placing this column within the reach of everybody.

☞ Deaths and Marriages, not to exceed five lines, 25 cents. Business Advertisements, Society Announcements, etc., etc., one cent a word.

FOR RENT.

FOR RENT—After October 15th furnished rooms to rent, north-west corner Jefferson and Clinton Streets. For particulars enquire at 172 East Berry. 10,3

FOR RENT—One large unfurnished room for two, with board; very cheap, at 79 West Main. 10,7

FOR RENT—By the day or week—The Academy of Music. Apply at the SENTINEL office. 8,7

FOR SALE.

FOR SALE—Or will exchange for city property, a very desirable dwelling, well located, about two squares from south depot. P. L. POTTER, corner Main and Calhoun streets. 10,11,1

FOR SALE—Old papers in packages of 1b, 50 and 100 at the SENTINEL office.

LOST.

LOST—A plain gold ring, with the initials R. C. B. to C. E. W. A reward of $25.00 will be given for its return to this office. 10,6tf

MISCELLANEOUS.

NOTICE—I hereby notify the public not to trust my wife, Ruth Trease, on my account, as she has left my bed and board without just cause, and I will pay no debts of her contracting after this date. DANIEL TREASE. 10,1,3

BILL POSTING—All wanting bill posting or distributing done will leave orders at the SENTINEL office, which will be promptly attended to. Railroad and excursion work a specialty.

WANTED.

WANTED—Immediately at 242 West Berry street, girl for general housework. Must be a good cook, Washer and Ironer. None others need apply. Best wages for a competent girl. 10,7tf

WANTED—To rent house containing from three to six rooms; not particular as to distance from center of city; for good house will pay $10 per month. Address W. G. R., care SENTINEL Office. 10,1

WANTED—To rent a house containing five or six rooms in an agreeable locality. Possession wanted in ten days. Address, M. Q., this office. 8,28

WANTED—A good steady unmarried man to work on a farm near the city limits. Call at VORDERMARK'S Shoe Store. 9,29

WANTED—To borrow $2,000; good security given on property worth four times the amount. Address K., this office. 10,1tf

WANTED—Situation, by a No. 1 cutter; young man, American, and temperate. Address H. W. HOUSE, Columbia, Ind. 10,9

WANTED—At the Harmon House Restaurant, a good girl who can cook and do Kitchen work. 10,1,3

WANTED—A boy who has had six months experience in the drug business. P. O. BOX 19, Plerrston, Ind. 10,1,3

WANTED—Four men to shave hoops, immediately. Address or call on W. DINTEN, Hunterstown. 9,26

WANTED—Boarders at 80 West Jefferson street. 8,29tf

$10 TO $10,000!

Invested in Syndicate Operations in Stocks. This plan puts the smallest operator with an investment of from $10 to $100 on a par with the one who uses $10,000, and yields him a proportionate profit. It secures alike to all the advantage of large capital used with skilled experience. Full information mailed free.
Address EVARTS, BARNES & Co., 24 Broad street, N. Y. 10,1,3m

ROBERT OGDEN,
Plumber, Steam and Gas Fitter
Iron and Lead Pipe, Brass Goods
OF ALL KINDS.
125 Calhoun Street, FORT WAYNE, IND.
8,24w6m

Fry's Meat Market
246 Calhoun Street.
Best Corn Beef and Pickle Pork
In the city. Give it a trial and satisfy yourself. Also,
PORK SAUSAGES
And Fresh Pork
At all times. I will sell
Meats of all Kinds
As cheap as anywhere in the city. 9,9tf

The "Little Detective."
$10 to $31 by mail. Office or Store Fixtures. Stamp for circular. 20 Aug 7,8 Dr. Clevenger, Ind.

ADVERTISE IN THE DAILY SENTINEL.

Second Edition.
4 O'Clock.

OHIO.

A Large Vote in Cincinnati and a Good Deal of Scratching.

Cincinnati, Oct. 14.—The weather is clear and pleasant. There will undoubtedly be a large vote polled. Up to noon about the average number had voted. George W. Williams, colored, republican candidate for representative, is being erased from the ticket by many republicans. Lewis G. Bernard, democratic candidate for clerk of the common pleas court is being served in the same manner by many democrats. Little attention is paid to the constitutional amendments. In Avondale it is stated that forty democrats voted the straight republican ticket. In the second ward also several hard money democrats scratched Ewing. From republican sources it is claimed that there have been republican gains in the 14th, 15th, 16th, 17th, 18th, 19th, 20th, 21st, 22nd and 23rd wards. Several arrests were made by the police of ticket holders, but were all released shortly afterwards.

Cincinnati, Oct. 14.—J. H. Taylor, who claimed to be from Chicago, attempted to vote in the 20th ward, and was arrested. Five colored men were lodged in the 3rd street station house on a charge of suspicion. There were several other arrests for alleged attempts at illegal voting. Voting is generally proceeding quietly with the exception of a fight among the ticket holders in the nineteenth ward, but this was speedily suppressed by the police.

Cleveland, Oct. 14.—Throughout northern Ohio the election is progressing quietly. The weather is all that could be desired. A large vote is being polled. Both parties are out in full force and working hard.

CABLEGRAMS.

The Anti-Rent Troubles in Mayo, Ireland, Becoming Very Serious.

A Slight Surgical Operation Performed Upon the Pope.

GREAT BRITAIN.

THE IRISH ANTI-RENT TROUBLES.

Dublin, Oct. 14.—Five hundred tenants of the Marquis of Sligo and Earl of Lucan met near Westport, county Mayo, and solemnly pledged themselves to pay no rent until a reduction should be granted proportionate to the great fall of prices of all kinds of agricultural produce. Notice was posted at Warrenpoint, county Down, that any man coming into the county to pay more than a pound an acre for land may bring his coffin with him.

ITALY.

THE POPE.

Rome, Oct. 14.—The Pope, on Friday, underwent a slight surgical operation, but is not confined to his bed.

YELLOW FEVER.

Two New Cases and Eleven Deaths at Memphis To-day.

FIRST REPORT.

Memphis, Oct. 14.—No new cases but ten deaths occurred since last night—Dellie Jacobs, a returned refugee, Jerry Enright, N. K. Bowman, Lizzie Maloney, Jas. McBride, W. R. Smith, Frank Hale, Eugene Eastinger, Giles Libbs and E. D. Moon, the last two colored.

The weather is very clear and pleasant.

John B. Cummings, president of the board of health at Forest City, Ark., thirty miles west of Memphis, on the Little Rock Railroad, has telegraphed the Howards for four nurses.

SECOND REPORT.

Noon.—Two new cases, John Lutz and Gust Lagoria. One more death, R. B. Hutchinson an employee of the internal revenue office.

Six cases are reported at Forest City, Ark., of which four have died in the last four days. The town is deserted.

THE FRONTIER.

Encouraging Reports as to the Temper of the Southern Utes.

Washington, Oct. 14.—Commissioner Hoyt, of the Indian bureau, to-day received a letter from Agent Page, written at the South Ute agency, October 6th, in which he says:

I have had a council with Ignacio, Red Jacket and Manigunitup, chiefs of the renegade Utes, and sixty other southern Ute Indians. They desire that the great father be informed that they promise they will take no part nor render any aid to the White River and Muntah Utes; that they are contented and desire to remain at peace. I to-day refused to issue them their annuity goods until this day two weeks. To this refusal they consented, saying "All right." The southern Utes request that when the reply to this report of the bureau is received it should be communicated to them, which I have promised to do.

Political.

Elections to-day in Ohio and Iowa.

The Massachusetts greenbackers have nominated A. C. Wondworth for lieutenant governor in place of Wendell Phillips, declined.

CRIME AND CASUALTY.

A Chicago Board of Trade Man Absconds with $20,000.

A Terrible Double Tragedy at Kennebunk, Maine.

A HIGH TONED THIEF.

Chicago, Oct. 14.—Herbert Waterman, for six months clerk of the board of trade firm, Henry Memory & Co., absconded Saturday night with $20,000 and perhaps more, belonging to his employes. He had been thoroughly trusted and had doctored the books for some months back. It is supposed that he victimized other people, and that the affair was a deliberate steal.

DOUBLE TRAGEDY.

Kennebunk, Me., Oct. 14.—Capt. John F. Mason, a well-known shipmaster, who has for some time been deranged, stabbed his wife's sister, Miss E. G. Moody, and then killed himself.

INDICTED.

New Haven, Ct., Oct. 14.—Rev. H. H. Hayden has been indicted for the murder of Mary Stannard.

SPORTING.

Progress of the Eighty-four Hour Walking Match at New York.

Fall Races at Friendship Park, Pittsburgh.

New York, Oct. 14.—In the eighty-four hour race at Madison Square Garden twenty-five of the forty starters are on the track this morning.

Blower Brown failed to appear to-day.

Wood led the crowd at noon with 89¾ miles, but Harriman is expected to be the winner. He considers the match a walk over for himself.

PITTSBURGH RACES.

Pittsburgh, Oct. 14.—The fall meeting at Friendship Driving Park will begin this evening, with two races in the 2:45 class, purse $400. The following horses will start: Sandy, Bogs, Duck, City Girl, Effie G, McLaughlin, Nigger, Doctor, Daylight, Stephanus and Jennie. In the 2:22 class, purse $700, the following are the starters: Wedgewood, Lew Scott, Gray Salem, Jesse Hoyt, Little Gypsey and Eliza Groff.

Suicides.

George Free of Pennsylvania, hanged himself at Sterling, Il.

Robert E. Gordon, of Ogdensburg N. Y., swallowed morphine and died.

Lilian Manchester, aged seventeen, who had been seduced and was *enciente*, suicided at Watertown, N. Y., by taking poison.

Last Friday night William Johnson confined in the county jail at Memphis, charged with raping Lizzie Shrood a child twelve years of age, attempted to commit suicide by beating himself over the head with an iron shovel. The wounds were dressed but he would not permit the bandages to remain, which resulted fatally on Monday.

Wabash Items.

[Correspondence of the SENTINEL.]

Wabash, Ind., Oct. 14.—Charles Reed died this morning from the effects of the accidental pistol shot by Daniel O'Brien, Sunday.

The gas company have a large force digging the trenches for the pipes in the streets.

Fires.

Thirty-six buildings at Shedie, New Brunswick, were destroyed by fire, Sunday night. A great many men were thrown out of employment. The entire business portion of the town was destroyed, only one store being saved. Total loss, $100,000; partially insured.

A Million Dollar Bride and Widow.

Port Jervis, N. Y., Oct. 14.—Henry H. Farnum, president of the National Bank of Port Jervis, died this morning, aged 71. He was married six days ago, and leaves to his widow one million dollars.

An Important Fact.

[Louisville Courier-Journal]

It is claimed that more than fifty percent of this year's cotton crop in Mississippi was produced by white labor.

Wirelings.

Grant had an enthusiastic reception at Van Couver. There were flags, speeches, salutes, banquets, etc.

Meteorological.

Washington, Oct. 14.—Indications: For Ohio valley, clear or partly cloudy weather, variable winds, mostly from east to south, stationary or lower barometer, nearly stationary temperature. For the lower lake region, cloudy or partly cloudy weather, eastern winds, stationary or higher temperature and lower barometer.

Marine.

Queenstown, Oct. 14.—Arrived, Steamship Spain, from Greece.

THE RAILROADS.

The Pittsburgh Company's Mutual Benefit Association will meet in this city on the 4th of November.

John Adams has invented a new sweat box, and has secured Pittsburgh engine No. 158 to furnish steam for his patents.

Ernest Pipenbrink, of Huntington, is in the city.

ADDITIONAL CITY NEWS.

BREVITIES.

John Bassett—boy.

Geo. M. Hodges—boy.

J. C. Peltier—daughter.

J. R. Hoagland is in Orrville, O.

Mrs. Patrick Golden is quite ill.

John Downey is on the sick list.

John Wagner has gone to Chicago.

H. G. Olds has gone to Cincinnati.

If — If what? If you please —. Music.

Mrs. M. G. Keel left for Chicago yesterday.

Miss Anna Miller leaves to-day for Des Moines, Ia.

John Stocking had a stroke of paralysis yesterday.

Lizzie O. Miller, of Monroeville, is in the city to-day.

Chas. McCulloch returned from the east this morning.

D. S. Ireland of Leadville, Col., is at the Mayer House.

Chas. Green leaves to-day for Chicago, his future home.

Some of our leading colored citizens have organized a band.

Clerk Trentman is now getting in his work on the bonds.

H. H. Bargus to-day was lying in an unconscious condition.

There are three stiffs at the Fort Wayne College of Medicine.

Hon. Eli W. Brown, of the Columbia City *Post*, is in town to-day.

A policeman for the seventh ward will probably be elected to-night.

Allen Parker and Tracey Bowers were married by Esq. Ryan to-day.

Mr. and Mrs. Walter Lambert will celebrate their tin wedding this evening.

I. W. Campbell will deliver an address before Amity Lodge this evening.

Catharine Myers for provoke was acquitted by Esq. Pratt this afternoon.

Mrs. Chas. J. Young is lying seriously ill at her residence on West Washington street.

Mrs. Eudley, who had been visiting her friends on Wilt street, has returned to her home at Walkerton.

Gen. Wayne Mad Anthony Park George Washington Hatchet Kiser, is fishing at the feeder dam to-day.

An incipient row at Koegle's saloon on Broadway was nipped in the bud by Gutermuth yesterday afternoon.

The movement against the release of Dr. Van Buskirk from his body snatching fine, is very formidable.

O. B. Fitch has a face wreathed with smiles. It weighs ten pounds—not the face nor the smiles, but the new boy.

J. R. Straughan, of this city, has been appointed by Gov. Williams delegate to the river improvement convention.

A social gathering took place last evening, at the residence of Mrs. J. S. Shuckman, in honor of her thirty-fifth birthday.

Harry Latham, of the Wabash, is laid up with an attack of inflammatory rheumatism, at his boarding house, 42 McClellan street.

The Christian Church social will be held at the residence of C. M. Barton, 304 West Washington street, on next Thursday evening.

The Sangerbund festival and anniversary last night was a grand success. Singing, beer and all sorts of fun were indulged in until a late hour.

Maggie McConnel, who dislocated her shoulder by a fall last Sunday, is getting along nicely and will be able to resume work in a few days.

Charlie Brown, proprietor of the "Home," returned home from an extended eastern trip last night. His welcome was voluminous and numerous.

Homer Smith who was arrested here recently for eloping with a Michigan woman, has been acquitted. The husband of the woman has taken her back to live with him.

Angell & Barnett's bus No. 1 came to grief at the south depot last night. The team undertook to run away, and in going out of the yard collided with the gate post, damaging the bus considerably. No one hurt.

Indianapolis *Sentinel*: Miss Marie Brackenridge, a beautiful young lady of Fort Wayne, Ind., is in the city for a short time, visiting her friend Miss Louise Hunt, daughter of Dr. P. G. C. Hunt, No. 216 North Delaware street.

The people living in the neighborhood of lots 3 and 4 old plat, in the second ward, are complaining of the dangerous condition of the chimneys on those premises, and would call the attention of the fire committee to those places.

Leroy Carroll, living on Lafayette street, pawned his wifes trunk and contents for whiskey at the saloon of Geo. Brenner on West Wayne street. She went and demanded the trunk but was refused, he saying she could replevin them. She did so.

A Wow and a Wumpur.

Last night Wm. Hencil went into the Sangerbund Hall and annoyed the members considerably, when Capt. Hettler, as president of the society, was called upon to put him out. The captain asked Hencil to go out, when the gentleman told Mr. Hettler to migrate to the torrid zone, or words to that effect. Whereupon Mr. Hettler "fired" the fellow out of the hall, and, as he alleged, kicked him in the pants. This morning Hencil filed an affidavit against Hettler for assault and battery, and Hettler in turn filed one against Hencil for provoke and one for peddling without a license. All the cases will be heard by Zollinger on next Monday morning.

MONEY AND COMMERCE.

Quotations of the Principal Shares and Stocks on Wall Street.

Condition of the Leading Grain and Produce Markets.

Financial and Commercial Reports up to 2 P. M. To-day.

New York Money and Stock Market.

NEW YORK, Oct. 14.

MONEY—In demand at 6@7 percent.

STERLING EXCHANGE—Quiet and steady; 1 $4 81⅝@4 83.

SILVER—Bar silver here, 113.

GOVERNMENTS—Strong.

RAILROAD BONDS—Dull.

STATE SECURITIES—Dull.

STOCKS—The market opened strong and buoyant, with an advance of ½@2½ percent in which the entire list participated, Kansas Pacific showing the greatest improvement.

West'rn Union	97	Panama	175
Pacific Mail bid	32	Lake Shore	96½
Adams Express	106½	Cleve. & Pitts	103¾
W.F.&Co.'s Ex.	103	U. C. C. & I.	67
American Ex.	58	N. J. Central	71⅝
U. S. Express	54	Wabash	44¾
N. Y. Central	119½	Fort Wayne	111
Erie	39⅝	Al'n & T're H'te	.....
Erie preferred	57¼	A. & T. H. pref.	.....
Harlem	150	C. & A.	.....
Michigan Cen.	88½	C. & A. pref.	.....
Union Pacific	90⅝	C. C. C. & I. C.	13½
Illinois Cent'l	95⅛	St. L. & Iron M.	46½
Northwestern	80	Del. & Lack.	78½
N'thw'n pref.	.....	Atlantic & Pac.	8½
Rock Island	122	Canada South.	74⅝
St. Paul	72	C. & S. preferred	.....
St. Paul pref.	98½	Lo'sville & N'sv.	64½
Chi., St.P'l & M.	45½	Kansas Pac.	76
Ohio & Miss.	23¾	St. L. & S. F.	19½
O. & M. pref.	53	St. L. & San F. p'f.	23¾
C. B. & Q.	117	1st pref'd	48
Han. & St. J.	28½	St. L. K. C. & N.	28
H. & St. J. pref.	56	St. P. & Minn. & O.	39¾
Kan. & Tex.	72⅛	preferred	60

New York.

NEW YORK, Oct. 14.—Cotton unchanged at 10⅛c for middling uplands. Flour shade stronger; receipts, 22,000 barels; sales, 15,000 barrels, at $5 05@6 00 for extra; western hoop unchanged. Rye flour very firm. Wheat, feverish and 1@2c better; receipts, 325,000 bushels; sales, 210,000 bushels; No. 2 spring, seller November, $1 35½c. Rye quiet and strong. Corn, 1@2½c better; receipts, 211,000 bushels; sales, 50,000 bushels, at 56½@60c for western mixed. Barley quiet. Oats very strong; receipts, 31,000 bushels; sales, 38,000 bushels, at 38½@41½c for mixed western; 39@49c for white. Pork steady and unchanged at $10 00. Beef unchanged. Lard at $6 40. Butter unchanged at 9@20c. Cheese, at 7@11c. Whisky, unchanged at $1 17@1 19. Sugar, at 7@7 3-8. Eggs, at 19@21c. Petroleum, crude, at 6¼@7½c; refined, unchanged at 7½c. Tallow at 6¼c.

Chicago.

CHICAGO, Oct. 14.—Wheat stronger and generally higher, closing easy; red, $1 26 for cash; $1 24 for December; spring, 1 13½ for cash; $1 14½ for November; $1 16½ for December. Corn firmer and higher; 30½c for cash; 30½c bid for November; 31½c bid for May. Oats firmer at 28½c for cash; 29½c for November. Rye at 73½c. Barley at 76c. Pork firmer, at $10 25@10 37½ for cash; $10 35 for November; $9 27½ bid for January. Lard strong and higher, at $6 35 for cash; $6 37½ for November; $6 72½ bid for January. Whisky at $1 07. Hogs—Receipts, 10,000 head; market active and prices stronger; light at $3 60@3 70; choice heavy, $3 65@3 75; packing, $3 30@3 50. Cattle—Receipts, 346 head; market dull and unimproved; natives, $4 00 asked; stockers, western and Texas slow.

Baltimore.

BALTIMORE, Oct. 14. Flour, strong, active and unchanged; western superfine, $4 50@5 00; do extra, $5 25@6 00; do family, $6 25@7 00. Wheat, western steadier and higher; No. 2 western winter red, spot, and October, $1 45½@1 46; November, $1 47½; December, $1 48½@1 49. Corn, western mixed, spot, 50¾c; October, 50½c; November, 53¾@53½c; December, 57½c; steamer, no bid; offered 55c. Freights to Liverpool, per steamer, unchanged; cotton 3/32d, flour 3s, grain 9½@9½d. Receipts—flour, 5,700 barrels; wheat, 302,500 bushels; corn, 6,700 bushels; oats, 8,400 bushels; rye, 3,200 bushels. Shipments—wheat, 92,000 bushels; corn, 131,000 bushels. Sales—wheat, 752,300 bushels; corn, 175,700 bushels.

Toledo.

TOLEDO, O., Oct. 14.—Wheat; strong and higher, No. 2 red Wabash, cash or October, $1 36; November, $1 31½. Corn, nothing doing; high mixed nominally at 45c; No. 2 nominally at 44½c. Oats steady; No 2, 32½c. Lake freights: To Buffalo—Wheat, 9c; corn, 4½c. To Oswego—Wheat, 9c; corn, 9c.

Cleveland.

CLEVELAND, O., Oct. 14.—Petroleum firm; standard white, 110; test, 8c.

Fort Wayne.

FLOUR—No. 1 red wheat, $6 00. No. 1 white wheat, $7 00.

WHEAT—No. 1 red, 1 21.

CORN—40@42c.

OATS—20@21c.

RYE—40@45c.

BARLEY—30@40c.

SEEDS—Flax seed, $1 10; clover, $3,75@$3 85; timothy, $1 50@2 00; orchard grass $1 35; blue grass, $1 15; red top, $1 00.

BUTTER—10 to 12c.

EGGS—10@13c.

POTATOES—40@50c

WOOL—Tub washed, 35@36c; fleece washed, medium, 30@32c; fleece washed, fine, 25@28c—unwashed medium, 25c; unwashed, fine, 15@18c; burry, black and cotted, two-thirds price.

HAY—$6 00@8 00 per ton.

MILL FEED—shorts, $12 00 per ton; ship stuff, $14 00@15 00; middlings, fine, $14 00@15 00; bran, $11 00.

SHEEP PELTS—Shearlings, 35c@60; dry, 38c; lambs, 50@75c; green, 50@60.

HIDES—Green, 6½c; dried, 10c; cured 8½@8½c; green calf, 9c; cured, 10½c; damaged and bulls two-thirds price.

FEATHERS—Live geese, 35@40c; mixed 10@20c.

BEANS—Pure white, $1 00; prime navy, $1 25.

RAGS—$1 85 per cwt.

TALLOW—$5 50@6 00 per cwt.

BEESWAX—18c

CORN MEAL—$1 25 per cwt.

THE CHEAPEST AND BEST NEWSPAPER, THE DAILY SENTINEL, ONLY 25 CENTS PER MONTH. ALL THE NEWS.

SLEDGE HAMMER BARGAINS

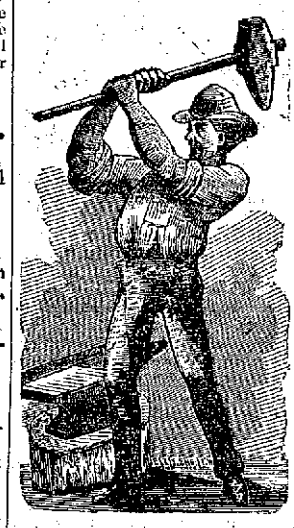

TO-DAY! TO-DAY!
On Sale! On Sale!

Boys' Winter Caps	30c
Men's Winter Caps	50c
Linen Collars (4-Ply)	8½c
Heavy Jeans Pants	$1 00
Heavy Overcoats (Men's)	$2 50
Boys' Heavy Overcoats	$2 00
Men's Suits (Coat, Pants and Vest)	$1 00
Undershirts or Drawers	20c

ONLY AT THE GREAT
C. O. D.
ONE PRICE
Clothing House
—OF—
A. S. LAUFERTY & CO.,
No. 9 East Main Street,
Directly opposite the North Door of the Court House.

SAVED
Time, Patience and Money
By always taking the Great
WABASH
ROUTE
FOR ALL POINTS
North, East, South or West
LIGHTNING TRAINS,
Invariably on Time, with Close and Sure Connections.
No Change of Cars to St. Louis, Hannibal, Quincy, Keokuk, Peoria, Burlington, Kansas City, Atchison & St. Joe, and only one change to all points in Kansas, Nebraska, Colorado, Arkansas and Texas.
FORMING THE
SHORTEST and QUICKEST
—AND—
Only Direct Route
From the West to all points in the East, including New York, Boston, Philadelphia, Baltimore and Washington.
THROUGH SLEEPERS from ST. LOUIS to BOSTON,
1223 MILES,
The Longest Sleeping Car Line in the World.
A. L. HOPKINS, Gen'l Manager. R. ANDREWS, Gen'l Supt.
H. C. TOWNSEND, Gen'l Passenger Agent, Toledo, O.

D. D. WEISELL
DENTIST
34 Calhoun St.
Uses a Pneumatic Mallet of his own invention, and
Makes Fine Gold Fillings a Specialty.
Inserts Silver Fillings that do not turn black.
Administers Gas and extracts teeth without pain.
Makes Artificial Teeth that restore natural expression.
And offers an experience of over twenty years as a
Guarantee that all work will be satisfactory. jul3:2mwfy-wly

JOS. M. MAYER,
(Successor to W. S. WOOD)
Manufacturer and Dealer in
French Plate Mirrors,
Picture Frames and Engravings,
LOOKING-GLASS PLATES.
Re-gilding Neatly Done.
142 CALHOUN STREET,
8,3Gtw2m FORT WAYNE, IND.

I Wish Everybody to Know.
Rev. George H. Thayer, an old citizen of this vicinity, known to every one as a most influential citizen and Christian minister of the M. E. Church, just this moment stopped in our store to say: "I wish everybody to know that I consider that both myself and wife owe our lives to Shiloh's Consumption Cure." It is having a tremendous sale over our counters, and is giving perfect satisfaction in all cases of lung diseases, such as nothing else has done.
DRS. MATCHETT & FRANCE.
Hamilton, Ind., May 15, 1878.
Sold by Dreier & Bro. 4

WILLIAM H. MYERS, M. D.,
Surgeon and Physician.
Office and Residence,
187 WEST WAYNE STREET.
FORT WAYNE, INDIANA.
mar28tf

ACADEMY OF MUSIC.
RETURN OF THE FAVORITE.
Saturday Evening, Oct. 18.

HON. W. F. CODY, "BUFFALO BILL,"
And his Monster Combination of 24 Artists 21. Knight of the Plains, or, Buffalo Bill's Best Trail. Master Burgess, the boy chief of the Pawnees and G. A. Burgess, government Scout and Guide. Indian Chiefs from the Ponca and Pawnee Reservation. Fancy Rifle Shooting by Buffalo Bill. A grand street parade will be given on horseback, by the Indians, headed by Buffalo Bill's own Military Band and Orchestra, led by Prof. Rampone. Persons wishing to purchase the "Life of Buffalo Bill," can do so by applying at the Hall during the performance. Reserved seats 75 cents, general admission 50, children under 12 years to gallery and rear seats 25 cents. Sale of seats will commence Thursday morning at 9 o'clock at Fowler's 10,14,4

Bird Seeds.
Mocking Bird Food,
Canary Bird Food,
Song Restorer,
Bird Gravel,
Bird Lime,
Prepared Fish Food,
—AT—
MORDHURST'S
DRUG STORE,
S. W. Cor. Calhoun & Berry Sts.,
Opposite Aveline House.

5 and 10c Counters
TO THE TRADE:—The live business men of the day are starting these counters. We are the Originators and Headquarters. We have the only two EXCLUSIVE 5 & 10c Jobbing Houses in the U. S.
☞ Send for Catalogue and particulars. ☜
BUTLER BROS.
209 & 202 Randolph St., CHICAGO.
Also, 26 & 28 Chauncy St., Boston. 0,13,3m

Fort Wayne Sentinel.

VOL. XIX.—NO. 244. TUESDAY EVENING, OCTOBER 14, 1879. PRICE TWO CENTS.

TO ADVERTISERS.

All Advertising Contracts made by the "Sentinel" are conditioned upon this paper having more than 4,000 Daily Circulation, which is larger than the circulation of all the other English Dailies of the city combined and more than double that of any other daily paper. Our subscription books are open to inspection.

HALF-CENT COLUMN.

Advertisements in this column such as WANTED, LOST, FOUND, FOR SALE, TO RENT, TO EXCHANGE, PERSONAL, etc., will be printed at One-Half Cent per word, each insertion. No advertisement for less than FIVE CENTS. The fact that the SENTINEL has by far the largest circulation among ALL CLASSES OF PEOPLE makes it especially valuable for this kind of advertising, and the above low rate is made for the purpose of placing this column within the reach of everybody.

(☞ Notes and Mortgages, not to exceed five lines, 25 cents. Business Advertisements, Society Announcements, each charged as two words.

FOR RENT.

FOR RENT—After October 15th furnished rooms to rent, north-west corner Jefferson and Clinton streets. For particulars enquire at 172 East Berry. 10,3

FOR RENT—One large unfurnished room for two, with board; very cheap, at 79 West Main. 10,7

FOR RENT—By the day or week—The Academy of Music. Apply at the SENTINEL office. 8,7

FOR SALE.

FOR SALE—Or will exchange for city property, a very desirable dwelling, well located, about two squares from south depot. P. L. POTTER, corner Main and Calhoun streets. 10,14,1

FOR SALE—Old papers in packages of 10, 50 and 100 at the SENTINEL office.

LOST.

LOST—A plain gold ring, with the initials E. C. B. to C. E. W. A reward of $5.00 will be given for its return to this office. 10,6tf

MISCELLANEOUS.

NOTICE—I hereby notify the public not to trust my wife, Ruth Trease, on my account, as she has left my bed and board without just cause, and I will pay no debts of her contracting after this date. DANIEL TREASE. 10,11,3

BILL POSTING—All wanting bill posting or distributing done will leave orders at the SENTINEL office, which will be promptly attended to. Railroad and excursion work a specialty.

WANTED.

WANTED—Immediately at 212 West Berry street, girl for general housework. Must be a good cook. Washer and Ironer. None others need apply. Best wages for a competent girl. 10,7tf

WANTED—To rent house containing from three to six rooms; not particular as to distance from center of city; for good house will pay $10 per month. Address W. G. R., care SENTINEL Office. 10,1

WANTED—To rent a house containing five or six rooms in an agreeable locality. Possession wanted in ten days. Address, M. Q., this office. 8,28

WANTED—A good steady unmarried man to work on a farm near the city limits. Call at VORDERMARK'S Shoe Store. 9,29

WANTED—To borrow $2,500; good security given on property worth our loan the amount. Address K., this office. 10,3tf

WANTED—Situation, by a No. 1 cutter; competent, American, and temperate. Address H. W. HOUSE, Columbia, Ind. 10,3

WANTED—At the Harmon House Restaurant, a good girl who can cook and do kitchen work. 10,13,3

WANTED—A boy who has had six months experience in the drug business. P. O. BOX 76, Princeton, Ind. 10,11,3

WANTED—Four men to shave hoops, immediately. Address or call on W. DUNTEN, Hunterstown. 9,26

WANTED—Boarders at 30 West Jefferson street. 8,26tf

$10 TO $10,000!

Invested in Syndicate Operations in Stocks. This plan puts the smallest operator with an investment of from $10 to $100 on a par with the one who uses $10,000, and yields him a proportionate profit. It secures alike to all the advantage of large capital used with skilled experience. Full information mailed free. Address EVARTS, BARNES & Co., 24 Broad street, N. Y. 10,13,3m

ROBERT OGDEN,

Plumber, Steam and Gas Fitter

Iron and Lead Pipe, Brass Goods

OF ALL KINDS.

125 Calhoun Street, FORT WAYNE, IND.

8,23tw3m

Fry's Meat Market

246 Calhoun Street.

Best Corn Beef and Pickle Pork

In the city. Give it a trial and satisfy yourself. Also,

PORK SAUSAGES

And Fresh Pork

At all times. I will sell

Meats of all Kinds

As cheap as anywhere in the city. 9,9tf

The "Little Detective." 610 Sent free for $3; 14 oz. to 25 lbs. Family, Office or Store Scale in perfect. Send for circular to Detective Scale Co., Cincinnati, O.

ADVERTISE IN THE DAILY SENTINEL.

Second Edition. 4 O'Clock.

OHIO.

A Large Vote in Cincinnati and a Good Deal of Scratching.

Cincinnati, Oct. 14.—The weather is clear and pleasant. There will undoubtedly be a large vote polled. Up to noon about the average number had voted. George W. Williams, colored, republican candidate for representative, is being erased from the ticket by many republicans. Lewis G. Bernard, democratic candidate for clerk of the common pleas court is being served in the same manner by many democrats. Little attention is paid to the constitutional amendments. In Avondale it is stated that forty democrats voted the straight republican ticket. In the second ward also several hard money democrats scratched Ewing. From republican sources it is claimed that there have been republican gains in the 14th, 15th, 16th, 17th, 18th, 19th, 20th, 21st, 22nd and 23rd wards. Several arrests were made by the police of ticket holders, but were all released shortly afterwards.

Cincinnati, Oct. 14.—J. H. Taylor, who claimed to be from Chicago, attempted to vote in the 20th ward, and was arrested. Five colored men were lodged in the 3rd street station house on a charge of suspicion. There were several other arrests for alleged attempts at illegal voting. Voting is generally proceeding quietly with the exception of a fight among the ticket holders in the nineteenth ward, but this was speedily suppressed by the police.

Cleveland, Oct. 14.—Throughout northern Ohio the election is progressing quietly. The weather is all that could be desired. A large vote is being polled. Both parties are out in full force and working hard.

CABLEGRAMS.

The Anti-Rent Troubles in Mayo, Ireland, Becoming Very Serious.

A Slight Surgical Operation Performed Upon the Pope.

GREAT BRITAIN.

THE IRISH ANTI-RENT TROUBLES.

Dublin, Oct. 14.—Five hundred tenants of the Marquis of Sligo and Earl of Lucan met near Westport, county Mayo, and solemnly pledged themselves to pay no rent until a reduction should be granted proportionate to the great fall of prices of all kinds of agricultural produce. Notice was posted at Warrenpoint, county Down, that any man coming into the county to pay more than a pound an acre for land may bring his coffin with him.

ITALY.

THE POPE.

Rome, Oct. 14.—The Pope, on Friday, underwent a slight surgical operation, but is not confined to his bed.

YELLOW FEVER.

Two New Cases and Eleven Deaths at Memphis To-day.

FIRST REPORT.

Memphis, Oct. 14.—No new cases but ten deaths occurred since last night—Dellie Jacobs, a returned refugee, Jerry Enright, N. K. Bowman, Lizzie Maloney, Jas. McBride, W. R. Smith, Frank Hale, Eugene Eastinger, Giles Libbs and E. D. Moon, the last two colored.

The weather is very clear and pleasant.

John B. Cummings, president of the board of health at Forest City, Ark., thirty miles west of Memphis, on the Little Rock Railroad, has telegraphed the Howards for four nurses.

SECOND REPORT.

Noon.—Two new cases, John Lutz and Gust Lagoria. One more death, R. B. Hutchinson an employee of the internal revenue office.

Six cases are reported at Forest City, Ark., of which four have died in the last four days. The town is deserted.

THE FRONTIER.

Encouraging Reports as to the Temper of the Southern Utes.

Washington, Oct. 14.—Commissioner Hoyt, of the Indian bureau, to-day received a letter from Agent Page, written at the South Ute agency, October 6th, in which he says:

I have had a council with Ignacio, Red Jacket and Manuginiup, chiefs of the renegade Utes, and sixty other southern Ute Indians. They desire that the great father be informed that they promise they will take no part nor render any aid to the White River and Mintah Utes; that they are contented and desire to remain at peace. I to-day refused to issue them their annuity goods until this day two weeks. To this refusal they consented, saying "All right." The southern Utes request that when the reply to this report of their action is received it should be communicated to them, which I have promised to do.

Political.

Elections to-day in Ohio and Iowa.

The Massachusetts greenbackers have nominated A. C. Woodworth for lieutenant governor in place of Wendell Phillips, declined.

CRIME AND CASUALTY.

A Chicago Board of Trade Man Absconds with $20,000.

A Terrible Double Tragedy at Kennebunk, Maine.

A HIGH TONED THIEF.

Chicago, Oct. 14.—Herbert Waterman, for six months clerk of the board of trade firm, Henry Memory & Co., absconded Saturday night with $20,000 and perhaps more, belonging to his employes. He had been thoroughly trusted and had doctored the books for some months back. It is supposed that he victimized other people, and that the affair was a deliberate steal.

DOUBLE TRAGEDY.

Kennebunk, Me., Oct. 14.—Capt. John F. Mason, a well-known shipmaster, who has for some time been deranged, stabbed his wife's sister, Miss E. G. Moody, and then killed himself.

INDICTED.

New Haven, Ct., Oct. 14.—Rev. H. H. Hayden has been indicted for the murder of Mary Stannard.

SPORTING.

Progress of the Eighty-four Hour Walking Match at New York.

Fall Races at Friendship Park, Pittsburgh.

New York, Oct. 14.—In the eighty-four hour race at Madison Square Garden twenty-five of the forty starters are on the track this morning.

Blower Brown failed to appear today.

Wood led the crowd at noon with 89¾ miles, but Harriman is expected to be the winner. He considers the match a walk over for himself.

PITTSBURGH RACES.

Pittsburgh, Oct. 14.—The fall meeting at Friendship Driving Park will begin this evening, with two races in the 2:45 class, purse $400. The following horses will start: Sandy, Bogs, Duck, City Girl, Effie G, McLaughlin, Nigger, Doctor, Daylight, Stephanus and Jennie. In the 2:22 class, purse $700, the following are the starters: Wedgewood, Lew Scott, Gray Salem, Jesse Hoyt, Little Gypsey and Eliza Groff.

Suicides.

George Free of Pennsylvania, hanged himself at Sterling, Il.

Robert E. Gordon, of Ogdensburg N. Y., swallowed morphine and died.

Lilian Manchester, aged seventeen, who had been seduced and was *enciente*, suicided at Watertown, N. Y., by taking poison.

Last Friday night William Johnson confined in the county jail at Memphis, charged with raping Lizzie Shrood a child twelve years of age, attempted to commit suicide by beating himself over the head with an iron shovel. The wounds were dressed but he would not permit the bandages to remain, which resulted fatally on Monday.

Wabash Items.

[Correspondence of the SENTINEL.]

Wabash, Ind., Oct. 14.—Charles Reed died this morning from the effects of the accidental pistol shot by Daniel O'Brien, Sunday.

The gas company have a large force digging the trenches for the pipes in the streets.

Fires.

Thirty-six buildings at Shedic, New Brunswick, were destroyed by fire, Sunday night. A great many men were thrown out of employment. The entire business portion of the town was destroyed, only one store being saved. Total loss, $100,000; partially insured.

A Million Dollar Bride and Widow.

Port Jervis, N. Y., Oct. 14.—Henry H. Farnum, president of the National Bank of Port Jervis, died this morning, aged 71. He was married six days ago, and leaves to his widow one million dollars.

An Important Fact.

[Louisville Courier-Journal.]

It is claimed that more than fifty percent of this year's cotton crop in Mississippi was produced by white labor.

Wirelings.

Grant had an enthusiastic reception at Van Couver. There were flags, speeches, salutes, banquets, etc.

Meteorological.

Washington, Oct. 14.—Indications: For Ohio valley, clear or partly cloudy weather, variable winds, mostly from east to south, stationary or lower barometer, nearly stationary temperature. For the lower lake region, cloudy or partly cloudy weather, easterly winds, stationary or higher temperature and lower barometer.

Marine.

Queenstown, Oct. 14.—Arrived, Steamship Spain, from Greece.

THE RAILROADS.

The Pittsburgh Company's Mutual Benefit Association will meet in this city on the 4th of November.

John Adams has invented a new sweat box, and has secured Pittsburgh engine No. 158 to furnish steam for his patents.

Ernest Pipenbrink, of Huntington, is in the city.

ADDITIONAL CITY NEWS.

BREVITIES.

John Bassett—boy.

Geo. M. Hodges—boy.

J. C. Peltier—daughter.

J. R. Hoagland is in Orrville, O.

Mrs. Patrick Golden is quite ill.

John Downey is on the sick list.

John Wagner has gone to Chicago.

H. G. Olds has gone to Cincinnati.

If — If what? If you please —. Music.

Mrs. M. G. Keel left for Chicago yesterday.

Miss Anna Miller leaves to-day for Des Moines, Ia.

John Stocking had a stroke of paralysis yesterday.

Lizzie O. Miller, of Monroeville, is in the city to-day.

Chas. McCulloch returned from the east this morning.

D. S. Ireland of Leadville, Col., is at the Mayer House.

Chas. Green leaves to-day for Chicago, his future home.

Some of our leading colored citizens have organized a band.

Clerk Trentman is now getting in his work on the bonds.

H. H. Bargus to-day was lying in an unconscious condition.

There are three stiffs at the Fort Wayne College of Medicine.

Hon. Eli W. Brown, of the Columbia City *Post*, is in town to-day.

A policeman for the seventh ward will probably be elected to-night.

Allen Parker and Tracey Bowers were married by Esq. Ryan to-day.

Mr. and Mrs. Walter Lambert will celebrate their tin wedding this evening.

I. W. Campbell will deliver an address before Amity Lodge this evening.

Catharine Myers for provoke was acquitted by Esq. Pratt this afternoon.

Mrs. Chas. J. Young is lying seriously ill at her residence on West Washington street.

Mrs. Endley, who had been visiting her friends on Wiltstreet, has returned to her home at Walkerton.

Gen. Wayne Mad Anthony Park George Washington Hatchet Kiser, is fishing at the feeder dam to-day.

An incipient row at Koegle's saloon on Broadway was nipped in the bud by Gutermuth yesterday afternoon.

The movement against the release of Dr. Van Buskirk from his body snatching fine, is very formidable.

O. B. Fitch has a face wreathed with smiles. It weighs ten pounds—not the face nor the smiles, but the new boy.

J. R. Straughan, of this city, has been appointed by Gov. Williams delegate to the river improvement convention.

A social gathering took place last evening, at the residence of Mrs. J. S. Shuckman, in honor of her thirty-fifth birthday.

Harry Latham, of the Wabash, is laid up with an attack of inflammatory rheumatism, at his boarding house, 42 McClellan street.

The Christian Church social will be held at the residence of C. M. Barton, 204 West Washington street, on next Thursday evening.

The Sangerbund festival and anniversary last night was a grand success. Singing, beer and all sorts of fun were indulged in until a late hour.

Maggie McConnel, who dislocated her shoulder by a fall last Sunday, is getting along nicely and will be able to resume work in a few days.

Charlie Brown, proprietor of the "Home," returned home from an extended eastern trip last night. His welcome was voluminous and numerous.

Homer Smith who was arrested here recently for eloping with a Michigan woman, has been acquitted. The husband of the woman has taken her back to live with him.

Angell & Barnett's bus No. 1 came to grief at the south depot last night. The team undertook to run away, and in going out of the yard collided with the gate post, damaging the bus considerably. No one hurt.

Indianapolis *Sentinel*: Miss Marie Brackenridge, a beautiful young lady of Fort Wayne, Ind., is in the city for a short time, visiting her friend Miss Louise Hunt, daughter of Dr. P. G. C. Hunt, No. 216 North Delaware street.

The people living in the neighborhood of lots 3 and 4 old plat, in the second ward, are complaining of the dangerous condition of the chimneys on those premises, and would call the attention of the fire committee to those places.

Leroy Carroll, living on Lafayette street, pawned his wifes trunk and contents for whiskey at the saloon of Geo. Brenner on West Wayne street. She went and demanded the trunk but was refused, he saying she could replevin them. She did so.

A Wow and a Wumpus.

Last night Wm. Hencil went into the Sangerbund Hall and annoyed the members considerably, when Capt. Hettler, as president of the society, was called upon to put him out. The captain asked Hencil to go out, when the gentleman told Mr. Hettler to migrate to the torrid zone, or words to that effect. Whereupon Mr. Hettler "fired" the fellow out of the hall, and, as he alleged, kicked him in the pants. This morning Hencil filed an affidavit against Hettler for assault and battery, and Hettler in turn filed one against Hencil for provoke and one for peddling without a license. All the cases will be heard by Zollinger on next Monday morning.

MONEY AND COMMERCE.

Quotations of the Principal Shares and Stocks on Wall Street.

Condition of the Leading Grain and Produce Markets.

Financial and Commercial Reports up to 2 P. M. To-day.

New York Money and Stock Market.

NEW YORK, Oct. 14.

MONEY—In demand at 6@7 percent.

STERLING EXCHANGE—Quiet and steady at $4 81½@4 82.

SILVER—Bar silver here, 113.

GOVERNMENTS—Strong.

RAILROAD BONDS—Dull.

STATE SECURITIES—Dull.

STOCKS—The market opened strong and buoyant, with an advance of ⅛@2½ percent in which the entire list participated, Kansas Pacific showing the greatest improvement.

West'rn Union	97	Panama	175
Pacific Mail bid	32	Lake Shore	96¼
Adams Express	106½	Cleve. & Pitts	103¼
W.F.& Co.'s Ex.	105	C. C. C. & I.	67
American Ex.	58	N. J. Central	71⅝
U. S. Express	54	Wabash	44¼
N. Y. Central	119½	Fort Wayne	111
Erie	39⅝	Al'n & T're H'te	.....
Erie preferred	65¼	A.& T. H. pref.	.....
Harlem	156	C. & A.	.....
Michigan Cen.	88½	C. & A. pref.	.....
Union Pacific	90⅞	C. C. & I. C.	13¾
Illinois Cent'l	95¼	St. L. & Iron M.	46½
Northwestern	86	Del. & Lack.	78½
N'thw'n pref.	.....	Atlantic & Pac.	39⅝
Rock Island	142	Canada South.	74½
St. Paul	72	C. S. preferred	.....
St. Paul pref.	98½	Lo'sv'lle & N'shv.	64½
Chi., St. P'l & M.	45½	Kansas Pac.	76
Ohio & Miss.	23¼	St. L.& S. F.	19½
O. & M. pref.	53	St. L.&San F.p'f'L.	23¾
C. B. & Q.	117	1st pref'd	46
Han. & St. J.	28½	St. L.K C.& N.	28
H. & St. J. pref.	56	St. P.&Sioux C.	30½
Kan.&Tex.	7½	preferred	60

New York.

NEW YORK, Oct. 14.—Cotton unchanged at 10⅝c for middling uplands. Flour shade stronger; receipts, 22,000 barels; sales, 15,000 barrels, at $5 65@6 00 for extra; western hoop unchanged. Rye flour very firm. Wheat, feverish and 1@2c better; receipts, 335,000 bushels; sales, 216,000 bushels; No. 2 spring, seller November, $1 35½c. Rye quiet and strong. Corn, ½@⅝c better; receipts, 211,000 bushels; sales, 150,000 bushels, at 55½@56c for western mixed. Barley quiet. Oats very strong; receipts, 31,000 bushels; sales, 58,000 bushels, at 38⅝@41½c for mixed western; 39½@43½c for white. Pork steady and unchanged at $10 00. Beef unchanged. Lard at $6 30. Butter unchanged at 9@26c. Cheese at 7@11c. Whisky, unchanged at $1 11@1 12. Sugar, at 7@7 5-16. Eggs, at 16@17c. Petroleum, crude, at 6¼@7¼c; refined, unchanged at 7½c. Tallow at 6½c.

Chicago.

CHICAGO, Oct. 14.—Wheat stronger and generally higher, closed easy; red, $1 10 for cash; $1 24 for December; spring, 1 13¾ for cash; $1 14½ for November; $1 16⅞ for December. Corn firmer and higher; 36⅝c for cash; 39⅛c bid for November; 39½c bid for May. Oats firmer at 28⅝c for cash; 29⅛c for November. Rye at 75½c. Barley at 76c. Pork firmer, at $10 25@10 37½ for cash; $10 85 for November; $8 27½ bid for January. Lard strong and higher at $5 55 for cash; $5 57½ for November; $5 72½ bid for January. Whisky at $1 07. Hogs—Receipts, 10,000 head; market active and prices stronger; light at, $3 60@3 70; choice heavy, $3 65@3 75; packing, $3 50@3 60. Cattle—Receipts, 345 head; market fair and unimproved; natives, $1 00 market; stockers, western and Texas slow.

Baltimore.

BALTIMORE, Oct. 14.—Flour, strong, active and unchanged; western superfine, $4 50@5 00; do extra, $5 25@6 00; do family, $6 25@7 00. Wheat, western excited and higher; No. 2 western winter red, spot, and October, $1 45½@1 46; November, $1 47½; December, $1 48⅝@1 49. Corn, western mixed, spot, 59½c; October, 59@59½c; November, 58¾@58½c; December, 57½c; steamer, no bid; offered 56c. Freights to Liverpool, per steamer, unchanged; cotton ⅝d, flour 3s, grain 9½@9¾d. Receipts—flour, 5,709 barrels; wheat, 302,500 bushels; corn, 6,700 bushels; oats, 8,800 bushels; rye, 3,200 bushels. Shipments—wheat, 92,000 bushels; corn, 127,600 bushels. Sales—wheat, 702,300 bushels; corn, 175,700 bushels.

Toledo.

TOLEDO, O., Oct. 14.—Wheat; strong and higher. No. 2 red Wabash, cash or October, $1 30; November, $1 31½. Corn, nothing doing; high mixed nominally at 43c; No. 2 nominally at 41½c. Oats steady; No. 2, 32½c Lake freights: To Buffalo—Wheat, 5c; corn, 4½c. To Oswego—Wheat, 9c; corn, 9c.

Cleveland.

CLEVELAND, O., Oct. 14.—Petroleum firm; standard white, 110; test, 8c.

Fort Wayne.

FLOUR—No. 1 red wheat, $6 00. No. 1 white wheat, $7 00.

WHEAT—No. 1 red, 1 21.

CORN—40@42c.

OATS—20@21c.

RYE—40@45c.

BARLEY—30@40c.

SEEDS—Flax seed, $1 10; clover, $3,75@$3 90; timothy, $1 50@$2 00; orchard grass $1 35; blue grass, $1 15; red top, $1 00.

BUTTER—10 to 12c.

EGGS—10@13c.

POTATOES—40@50c

WOOL—Tub washed, 35@36c; fleece washed, medium, 31@33c; fleece washed, fine, 25@28c; unwashed medium, 25c; unwashed, fine, 16@18c; burry, black and cotted, two-thirds price.

HAY—$6 00@8 00 per ton.

MILL FEED—shorts, $12 00 per ton; ship stuff, $14 00@15 00; middlings, fine, $14 00@15 00; bran, $11 00.

SHEEP PELTS—Shearlings, 33c@60; dry, 38c; lambs, 50@75c; green, 50@90.

HIDES—Green, 6½c; dried, 10c; cured 8½@8½c; green calf, 9c; cured, 10½c; damaged and bulls two-thirds price.

FEATHERS—Live geese, 35@40c; mix d 10@20c.

BEANS—Pure white, $1 00; prime navy, $1 25.

RAGS—$1 85 per cwt.

TALLOW—$5 50@6 00 per cwt.

BEESWAX—18c

CORN MEAL—$1 25 per cwt.

THE CHEAPEST AND BEST NEWSPAPER, THE DAILY SENTINEL, ONLY 25 CENTS PER MONTH. ALL THE NEWS.

SLEDGE HAMMER BARGAINS

TO-DAY! TO-DAY!

On Sale! On Sale!

Boys' Winter Caps	30c
Men's Winter Caps	50c
Linen Collars (4-Ply)	8½c
Heavy Jeans Pants	$1 00
Heavy Overcoats (Men's)	$2 50
Boys' Heavy Overcoats	$2 00
Men's Suits (Coat, Pants and Vest)	$4 00
Undershirts or Drawers	20c

ONLY AT THE GREAT

C. O. D.

ONE PRICE

Clothing House

—OF—

A. S. LAUFERTY & CO.,

No. 9 East Main Street,

Directly opposite the North Door of the Court House.

SAVED

Time, Patience and Money

By always taking the Great

WABASH ROUTE

FOR ALL POINTS

North, East, South or West

LIGHTNING TRAINS,

Invariably on Time, with Close and Sure Connections.

No Change of Cars to St. Louis, Hannibal, Quincy, Keokuk, Peoria, Burlington, Kansas City, Atchison & St. Joe, and only one change to all points in Kansas Nebraska, Colorado, Arkansas and Texas.

FORMING THE

SHORTEST and QUICKEST

—AND—

Only Direct Route

From the West to all points in the East, including New York, Boston, Philadelphia, Baltimore and Washington.

THROUGH SLEEPERS from ST. LOUIS to BOSTON,

1223 MILES.

The Longest Sleeping Car Line in the World.

A. L. HOPKINS, General Manager. R. ANDREWS, Gen'l Supt.

H. C. TOWNSEND, Gen'l Passenger Agent, Toledo, O.

O. D. WEISELL DENTIST 34 Calhoun St.

Uses a Pneumatic Mallet of his own invention, and

Makes Fine Gold Fillings a Specialty.

Inserts Silver Fillings that do not turn black.

Administers Gas and extracts teeth without pain.

Makes Artificial Teeth that restore natural expression.

And offers an experience of over twenty years as a

Guarantee that all work will be satisfactory. jn13w2tw4ty-wly

JOS. M. MAYER,

(Successor to W. S. WOOD;)

Manufacturer and Dealer in

French Plate Mirrors,

Picture Frames and Engravings,

LOOKING-GLASS PLATES.

Re-gilding Neatly Done.

142 CALHOUN STREET,

8,30tw2m FORT WAYNE, IND.

I Wish Everybody to Know.

Rev. George H. Thayer, an old citizen of this vicinity, known to every one as a most influential citizen and Christian minister of the M. E. Church, just this moment stopped in our store to say: "I wish everybody to know that I consider that both myself and wife owe our lives to Shiloh's Consumption Cure." It is having a *tremendous sale over our counters*, and is giving perfect satisfaction in all cases of lung diseases, such as nothing else has done.

DRS. MATCHETT & FRANCE.

Bourbon, Ind., May 15, 1878.

Sold by Dreier & Bro. 4

WILLIAM H. MYERS, M. D.,

Surgeon and Physician.

Office and Residence,

157 WEST WAYNE STREET.

FORT WAYNE, INDIANA.

mar28dtf

ACADEMY OF MUSIC.

RETURN OF THE FAVORITE.

Saturday Evening, Oct. 18.

HON. W. F. CODY, "BUFFALO BILL,"

And his Monster Combination of 24 Artists 21. Knight of the Plains, or, Buffalo Bill's Best Trail. Master Burgess, the boy chief of the Pawnees and C. A. Burgess, government Scout and Guide. Indian Chiefs from the Ponca and Pawnee Reservation. Fancy Rifle Shooting by Buffalo Bill. A grand street parade will be given on horseback, by the Indians, headed by Buffalo Bill's own Military Band and Orchestra, led by Prof. Rampone. Persons wishing to purchase the "Life of Buffalo Bill," can do so by applying at the Hall during the performance. Reserved seats 75 cents, general admission 50, children under 12 years to gallery and rear seats 25 cents. Sale of seats will commence Thursday morning at 9 o'clock at Fowler's 10,14,4

Bird Seeds.

Mocking Bird Food,

Canary Bird Food,

Song Restorer,

Bird Gravel,

Bird Lime,

Prepared Fish Food,

—AT—

MORDHURST'S DRUG STORE,

S. W. Cor. Calhoun & Berry Sts.,

Opposite Aveline House.

5 and 10c Counters

TO THE TRADE:—The live business men of the day are starting these counters. We are the Originators and Headquarters. We have the only two EXCLUSIVE 5 & 10c Jobbing Houses in the U. S.

Send for Catalogue and particulars.

BUTLER BROS.,

200 & 202 Randolph St., CHICAGO.

Also, 26 & 28 Chauncy St., Boston. 9,13,2m

TRAVELER'S GUIDE.

Arrival and Departure of Passenger Trains at Fort Wayne.

SOUTH DEPOT.

Pittsburgh, Ft. Wayne & Chicago R. R.
(Trains run by Columbus Time.)

Eastward.	Arrive.	Depart.
Mail and express	2 00pm	2 25pm
Fast Line	6 22am	6 45am
Atlantic express	11 25pm	11 50pm
Lima accommodation		5 05pm
Local freight		7 40am
Westward.		
Mail and express	1 00pm	1 20pm
Chicago express	11 45pm	11 50pm
Pacific express	2 35am	2 40am
Fort Wayne accom.		4 00pm
Local freight		5 00am

Wabash Railway.
(Trains run by Chicago Time.)

Eastward.	Arrive.	Depart.
Lightning express	6 25am	6 45am
Atlantic express	7 20pm	7 40pm
Express	1 15pm	1 40pm
Freight and accom.		5 15am
Westward.		
Pacific ex. And Ind'p's	5 00am	5 20am
Pacific express	8 35pm	8 40pm
Day express	3 50pm	4 10pm
Freight and accom		7 00am

Grand Rapids and Indiana R. R.
(Trains run by Columbus Time.)

	Arrive.	Depart.
Cin. & G. R. mail and ex	2 10pm	2 05pm
Traverse City ex.—stops	11 15pm	
Mixed	9 30am	
Accommodation	7 05am	
Escanaba express	2 50am	
Local freight	7 10am	

Cincinnati, Richmond & Ft. Wayne R. R.
(Trains run by Columbus Time.)

	Arrive.	Depart.
Cin. & G. R. mail and ex	1 50pm	2 15pm
Accommodation	8 00am	6 35am
Local freight	4 50pm	7 05am
Freight	10 55am	

NORTH DEPOT.

Ft. Wayne, Muncie & Cincinnati R. R.
(Trains run by Chicago Time.)

	Arrive.	Depart.
Cin. and Ind'p's mail	5 15pm	6 00pm
Indianapolis express		10 40am
Through freight	3 20am	4 50am
Accommodation		9 40am

Ft. Wayne, Jackson & Saginaw R. R.
(Trains run by Columbus Time.)

	Arrive.	Depart.
Mail	10 20am	5 00pm
Express	3 55pm	11 35am
Accommodation	2 00am	1 20am

Daily Sentinel.
NELSON S. E. MORRIS

be democratic. The Republicans profess to be very confident of FOSTER'S election, but the prospect is that they will be disagreeably surprised when the votes are counted out.

THE English have achieved a complete victory in Afghanistan. Cabul fell into their hands without the firing of a shot. All is reported quiet. All resistance has disappeared, and the British authority and occupation are undisputed. Nevertheless there are unpleasant tidings from St. Petersburgh. The Russian government is taking ominous steps and is evidently alarmed for the safety of its dominions in Asia. A London cablegram to the Chicago *Times* says:

"The India office is slowly waking up to the fact that the present struggle in Afghanistan is possibly the germ of war with Russia, all developments going to show that that power does not propose to allow Great Britain to occupy any territory beyond of the old territory without armed opposition.

"The conflict between Russia and Great Britain is rapidly approaching, the diplomacy of BEACONSFIELD and GORTSCHAKOFF cannot much longer postpone the inevitable struggle."

PERSONAL.

Modjeska is writing a love story.

Hazael, the pedestrian, has gone to England.

Wilbur F. Story, of Chicago, has republicanized. They say his young wife is a red hot republican.

George Ticknor Curtis of New York, has been selected to write a biography of President Buchanan and a history of his administration.

Mr. E. W. Halford, one of the founders of the *Inter-Ocean*, and among the best newspaper men in the west, is now connected with the Indianapolis *News* in an editorial capacity.

Herbert Spencer, the philospher, has lately recovered his health, and is now feeling better than for many years. He may yet live to write the middle volumes of his philosophy, which he had abandoned, having hurried the final volume to completion on account of the threatening state of his health.

The Chicago *Times* is trying a new thing in journalism, and next spring will send Prof. E. D. Paige on a tour of scientific observation around the world in which South and Central Africa will be visited and an examination made of the geology, zoology and paleontology of the wilds passed over by Livingstone, Baker and Stanley. This is a big thing.

Carroll Tilton, the eldest son of Theodore Tilton, has been converted to the faith of the "Plymouth Brethren," a sect in which Mrs. Tilton became deeply interested just before her confession of Mr. Beecher's adultery. Carroll Tilton has been living with his mother at 381 Macon street, this summer, and he attended with her the meetings of the society held in the residence of Rev. Malachi Taylor, its minister, in Putnam avenue. He was recently baptized.

FOREIGN FLASHES.

Count Von Bulow is too ill to travel.

Chihuahua, Mex., has been captured by the revolutionists.

Financial advices show that all the European bourses are strong.

There have been two more duels in France resulting from political quarrels.

Bullion withdrawn from the Bank of England on balance, Monday, £20,000.

Emperor William has decorated Gen. Todleben with the order of the Black Eagle.

Several shocks of earthquake have recently been experienced in southern Hungary and Servia.

The Berlin *Post* revives the rumor that Gortschakoff will shortly be succeeded by Valugeff.

The duchess of Endinburg was prematurely confined and delivered of a still born child Monday morning.

Count de Paris has written a letter to Count de Chambord, declaring his fealty to the Orleanist-Bourbon fusion.

The transport Calvados has arrived at Port Vendres with a large number of communists to whom amnesty has been granted.

The persons accused of insulting the Russian consul-general at Salonica have been arrested in accordance with the demand of Russia.

The policy of Russia in connection with the difficulties between China and Japan is attracting the serious attention of British statesmen.

The French ambassador to Germany had a long and friendly conversation at Baden-Baden, last Saturday with Emperor William.

It is thought the Roumanian government's bill for the emancipation of the Jews will not obtain the 2,000 majority, requisite to its passage.

The British resident has informed his government that the king of Burmah has summoned men from every village for the defense of Mandulay.

Home Secretary Cross, in his speech at Lancashire, Eng., spoke in the most hopeful terms of the commercial, financial and political future of the country.

Reports come from the Vatican that Cardinal Jacobini will be appointed to succeed Nina as papal secretary of state, in consequence of the former's success in the negotiations with Germany.

Four hundred more amnestied communists reached Paris Monday, and were met at the railway depot by the aid committee and large crowds, who gave cheers for the republic and for plenary amnesty.

The statement of the insult to the Russian consul general at Salonica was exaggerated. An employe of the Russian representative was maltreated and the Turkish government promptly punished the offender.

The anti-rent movement in Ireland is extending rapidly; and organizations are being formed generally throughout the country. The government is taking effective measures for the suppression of probable uprisings.

Rumors are current in diplomatic circles that an understanding has been reached between Germany and Russia, and that a better feeling and more cordial relations will speedily be established between the two governments.

In answer to a circular letter from the Turkish government concerning the complications arising out of the Grecian boundary line, Bismarck has assured the porte that Germany will stand by the terms of the Berlin treaty.

On Sunday 2,0000 persons attended the funeral of a Parisian communist at the cemetry of La Viletta. A socialist who spoke demanded plenary amnesty in the name of the men who made France and was rapturously applauded.

The commercial treaty between France and Germany has been extended. The commercial alliance between Germany and Austria, from which so much benefit was expected, has already developed features which show that in practical operation it will result in a comparative failure.

The prospects of the laboring classes in Great Britain for the coming winter are most gloomy. The Scotch farmers and peasantry are greatly disheartened. The crops of wheat, oats, barley, hops and potatoes are almost total failures, and the suffering will undoubtedly be widespread and severe.

Reports from Barrow-in-Furness, Eng., say the demand for iron is brisk and prices advancing. Heavy shipments are being made to America. The orders in hand for iron and steel, are said to be sufficient to maintain the activity of the trade throughout the winter, Several furnaces have been relighted.

English society was much agitated Saturday over the appearance in the Guild Hall police court of Mrs. Cornwallis West and Mrs. Langtry (the "Jersey Lilly"), as prosecutors of Rosenberg, the proprietor of the *Town Talk*, a so-called society journal, for libel. The journal had asserted that Mrs. Langtry's husband had sued for divorce, and had coupled the name of the Prince of Wales in disreputable connection with hers. Mrs. West was accused of sharing the profits on sales of her photographs. Rosenberg is in jail in default of bail.

The news of the insult offered the Russian consul at Salonica by the Turks has created a profound sensation at St. Petersburgh. It is rumored that the Porte has been notified that unless an ample apology be offered within twenty-four hours, Russian war vessels will be dispatched at once for the protection of her official agents. It is more than likely the required apology will be forthcoming.

At the great anti-rent meeting in Navan, Ireland, on Sunday, Parnell, member of parliament, was most enthusiastically received. Thirty thousand people were present and scores of triumphal arches spanned the streets. During Parnell's speech there were shouts in favor of shooting landlords. Sullivan, O'Connor, Power and O'Sullivan spoke. The last named declared that shooting landlards could do no good in the future, whatever it might have done in the past.

CRIMES AND CASUALTIES.

At Van Wert, O., on Sunday, John Pfeister, a man thirty years old, fell from a railing into a basement, while intoxicated, sustaining injuries resulting in his death.

Collector Wade, of the third district of Georgia, informs the commissioner of internal revenue that a special force, in attempting to destroy an illicit distillery in Elberton county, were repulsed by a body of armed men and obliged to return to Elberton for additional aid and arms.

The fine span of horses stolen from Dr. H. P. Wagner, at Delphos, O., were recovered at Deshler by John Harmon, city marshal of that place. Henry Lenderman returned with the team, arriving at Delphos, Monday. The doctor offered $75 reward, which will be paid to Mr. Harmon.

J. J. Wheeler was shot dead, at Paris, Tex., Monday, by William B. Bonner, attorney. Wheeler had preferred charges against Petrolman Clark, whom Bonner defended and succeeded in getting acquitted, which appeared to have incensed Wheeler. He several times threatened Bonner's life.

A free fight occurred in an alley in Cincinnati, Sunday night, between a lot of roughs. After the fight ended Andrew Myers, a drayman, about fifty years old, was found lying on the pavement dead. No external marks of injury were discovered, however, and it is not known what caused his death.

On the night of the 7th inst., Wm. Lett, of company C, 12th infantry, was instantly killed, at Fort Stockton, D. T., by Wm. Turner, first sergeant company T, 10th cavalry, who surrendered himself to the commanding officer, and was turned over to the civil authorities. The cause of the murder is unknown.

At Grand Rapids, Wis., last Thursday night W. H. Cochrane, cashier of the Centralia Bank, shot and instantly killed Henry Hayden, judge of the Wood county court, a politician well known throughout the state, and a lawyer of great ability. The cause of the shooting is the old, old story of illicit love between Cochrane's wife and Hayden.

Justers Wright, of Fairfield, the fifteenth, victim of the Adriun, disaster is dead. The coroner's jury agreed upon a verdict, charging with criminal negligence W. T. Lawrence, owner of the park; C. F. Sizer, of Toledo, the architect, and E. H. and Henry Armstrong, the builders. As soon as the verdict was rendered, the prosecuting attorney made complaint, and a joint warrant was issued. E. H. Armstrong is now in jail. Henry Armstrong cannot be found. Mr. Lawrence has been allowed to remain at his hotel, and Mr. Sizer is in charge of an officer. Public excitement is very high.

The people of East Lempster, N. H., are greatly shocked by the discovery that Nellie F. Bumford, who died last Sunday, at the house of her intended husband, Roland D. Pollard, in that town, was the victim of malpractice. A few hours before she died, she made a declaration accusing Pollard of her seduction, and he took her to P. B. Richards, who performed an abortion upon her. It appears that the child was born alive and its body subsequently buried by Pollard, who has shown the officers the spot where he concealed the body. Dr. Richards, who is charged with murdering Miss Bumford, has taken to the swamps, and officers, assisted by a large number of citizens, are searching for him.

A Cincinnati *Gazette* special from Grayson, Ky., says that Jesse Underwood was shot in the door of his father's house, known as Fort Underwood, Sunday morning. The Holbrook party surrounded the house, threatening to kill anybody who would dare to bury Jesse's body or rescue George, who is badly wounded, and with the women and children, all that remains of the unfortunate Underwood family. George, on Monday sent word to the county judge, praying for help and protection. The governor has been appealed to but has not responded. This is the fifth murder within the last three weeks in Carter county, four of the murdered men being Underwoods, and one a member of the Holbrook tribe, and nothing has been done by any officer, from the governor down to the county magistrates, to check this fearful bloodshed.

NEWS NOTES.

The United states supreme court is in session.

The bricklaye s at Nashville, struck Monday for an advance from $2.50 to $3 per day.

Henry C. Carey, the well-known political economist, died at Philadelphia, Monday.

The case of Widow Oliver against ex-Senator Simon Cameron, came up at Washington Monday, and after an argument on a motion to dismiss, was laid over until next Monday.

CINCINNATI'S TRAGEDY.

More About the Shooting of Mary Anderson's Manager.

Extracts From the Diary of Florence McDonald.

The SENTINEL yesterday printed a telegram giving an account of the shooting of Sylvester M. Hickey, business manager of Mary Anderson, the actress, at the Burnet House, Cincinnati, Sunday afternoon, by a young woman of ill fame from Syracuse, N. Y., known as Florence McDonald. Hickey is a young man not over twenty-nine. He was formerly a broker in Wall street, but for several years past has conducted a theater in Syracuse. Several years ago he accidentally made the acquaintance of Miss McDonald, who was then a fast woman. She was deeply infatuated with him, and became his mistress. He has repeatedly endeavored to get rid of her, but without avail. She often threatened to kill him, and, indeed, made several unsuccessful attempts to do so. She was of respectable parentage and for a time lived at a convent in Buffalo. After she shot Hickey Sunday she killed herself. He will probably recover. On her person was found a pocket diary, from which the following extracts are taken:

WORTH CENTURIES IN HELL.

June 28.—My dearest friend came home yesterday. I will see him very soon, and he will put his arms around me, kiss me, and say, "How is my little girl?" Such a minute as that will overpay centuries in hell. If I could make a bargain to have Syl all to myself for just one month, that I might be everything to him as he is to me, for only one month, and then die and live in tortures for all the countless ages of eternity, I would do it this very minute. I did not get any letter from my darling, and patience has about ceased to be a virtue. There has got to be a change in the programme, and I shall tell him so. If he does not change I shall.

ONLY TWENTY.

Aug. 10.—Yesterday I was twenty years old. It does not seem very old, only to those who count them by sorrow, not by years. I wonder if there will ever be any happiness for me. I would not treat a dog that loved me as badly as he does me. Yet I love him all the more for his neglect, but sometimes it almost makes me wild.

A HAPPY HOME.

Aug. 14.—I went up to Georgie's the other day. She has a very pleasant home, a husband that loves her, books and music, and seems very happy. I wonder why it is that some people have everything heart can wish and others have nothing.

COMING.

Aug. 16.—I got a nice long letter from my best friend this morning, which made me very happy. He will be at home the first of next month.

A BROKEN PROMISE.

Sept. 1.—To-day is the time that Syl said he would home, but he is not here.

HIS NEGLECT FORGOTTEN.

Sept. 5.—My dearest friend came home last evening, and I am so happy that I cannot find words to express it. When he is with me I forget all about his neglect, and only remember that I love him—love him as the nuns do their Savior. He is going to Auburn to-morrow, but will return and spend the Sabbath with me.

THIRD BEYOND ENDURANCE.

Sept. 7.—Whenever I am very happy he does something to make me miserable again, and now he has tried me beyond endurance.

HE MUST DIE.

Utica, Sept. 11.—I heard Miss Anderson play "Love" last night. I would like to tell her that in real life women sometimes say as she did about her love. He shall not belong to another. He shall not even love another. If he does he dies. She can never love him half as well as I do. I love him with desperation and jealousy, love him as Henry VIII. loved Anne Bullen when, in the hatred of his love and jealousy, he caused her to mount the scaffold because she was untrue to him.

HE LOVES THE ACTRESS.

The following are additional extracts from her diary:

Sept. 11.—He has dared to tell me that he loves the actress, and never knew what love meant until he saw her. He also said that were she penniless and he could marry her he would do it. I knew that he would not give his love without encouragement, but she shall not have him. Rather than see him belong to another I will kill him.

NOT THE SAME GIRL.

Buffalo, Thursday, Sept. 13.—The mother superior says that Linn not like the bright child that come to see her two years ago. He did not love this actress then, and I was perfectly happy. I can hardly believe that he told me himself that he has learned to love. My proud darling, whose heart I thought no other woman could ever touch—has learned to love at last—and it is not I that have taught him. This actress has everything that heart can wish. He was my all, yet she took him from me. He used to laugh at me and tell me not to be jealous of her, for I had no cause. He said he no more intended to marry her than he did me. I am only his "mistress," but I would rather be his slave than the wife of any other man.

FLOWERS FOR A COFFIN.

Sunday, 21.—Miss Anderson will be here the 24th. One of the children died here yesterday, and I went to the green-house and got some flowers to put in the coffin. I wonder if any one will ever do as much for me.

PUNISHED FOR HER IDOLATRY.

Sept. 22.—The mother superior says that when we love one of God's creatures more than the Creator. He always takes them from us, and that is just what I have done, the was my God and to try and please him was my religion, and I am punished. To see him give another what I have tried so long and patiently to win, is very hard. *If I was good* I suppose that I would wish him to marry this actress and be very happy, but it is only a saint that could do that—and I am only a *wicked, heart-broken girl*. He could have made me a woman that would have been an honor instead of a disgrace to the sex, if he had chosen to. I know that I am not worthy to be his wife, and would have been not only contented but proud of ever so small a place in his heart, but if I can not have it, I can at least prevent her from enjoying it.

SHE SHALL NOT HAVE HIM.

Sept. 24.—He came last night and told me about his plans and how he loved this woman, and how much he would do for her, and I listened to him, and did not go mad. I wish to heaven I had. He showed me what a blessing his love is—only to tell me that it was all gone to her. But she shall not have him. I will show him that the words of Congreve, "Hell hath no fury like a woman scorned," are true:

Darling, when my heart is slain,
Lay me first thy arms within—
That to die is not in vain,
Ta but to have a world of sin.

KIND.

Syracuse, Oct. 4.—I have been here at home for one whole week. H——— has been very kind to me, but nothing can make me happy now.

A LOOK.

Oct. 11.—I went to the theatre last evening and saw my darling watch this actress with eyes that fairly beamed with love. It was such a look as I would have been willing to die to receive.

MUST DIE.

Oct. 12.—He has scorned me after all that I have done for him and he shall die. I would like to have my body given to the medical college.

FLORENCE MCDONALD.

Yellow Fever Notes.

At Memphis Monday 12 cases—7 white and 5 colored—were reported. There were three additional deaths—J. M. Shaw, Mrs. Mary Maloney and Asa Raines (colored). The donations aggregated $1,176.80. The following telegram was sent to Frederick O. Prince, mayor of Boston, in response to a telegram proffering $1,000 and further aid if needed:

To you and other friends we are very grateful, and, owing to the recent hot weather, the daily number of cases has increased as have also the daily number of deaths. There is no immediate prospect of an end of the epidemic. Many persons prefer that the fever will last until the fast of November. We have on hand enough for a few days only. Your proffered assistance will be needed.

[Signed] A. D. LANSTAFF,
President of Howard Association.

AFGHANISTAN.

Details of the Capture of Cabul by the British Troops—The Rout of the Mutineers Complete—Evidence of the Ameers Treachery and Duplicity—A Sweeping Victory for the English.

A special dated the 10th, from the British camp before Cabul, says that when the cavalry returned from pursuing the enemy they rode through Cabul. Some shops in the bazar were open, people sitting about and all quiet.

No quarter was given any one found firing upon the British, and prisoners taken in the fight were shot. The leaders of the mutineers are the ameer's most trusted friends.

The ameer is strictly guarded in Roberts's camp. A special says: "It is hard to believe Yakoub Kahn was not aware that his army had taken up a position to oppose the British advance upon Cabul. On the 6th inst., the day of the defeat of the Afghan army before Cabul, the ameer's messengers were passing every few hours to and from Cabul by the road held by the Cabul troops."

The loss of the Afghans in the affair of the sixth is estimated at 400 men killed.

The magazine which was blown up by the Afghans on the night of the 8th inst was in a camp outside of the city. The magazine in the Bala Hassar is intact.

Jullalabad was occupied on the 13th by three British regiments with four guns. Allahabad and the Bala Hassar will be victualled for five months. The ameer approves of all that has been done, now that the flight of the mutineers has averted the danger of the sacking of Cabul.

Gen. Roberts's public entry into Cabul took place at noon Saturday. He was accompanied by the ameer and his suite. The British troops lined the road and the artillery fired a salute when the British standard was hoisted at the entrance to the city. The 67th regiment and the 5th Goorkhas subsequently occupied the Bala Hassar.

Gen. Roberts telegraphs that the Afghans are completely routed. The tribes are dispersing, and the British are in undisputed possession. Most of the leading men of Cabul have handed in their submission.

RAILROAD DISASTERS.

A Terrible Accident at Milwaukee—Another at Maywood, Ills.

At Milwaukee Monday night an engine, tender and car load of lard on the Milwaukee, Chicago and St. Paul Railroad, ran off an open bridge into the river. The engineer, Len Rutter, was fatally injured. The firemen escaped with some severe bruises about the legs, while Harry Hill, a telegraph operator, who was riding on the bumper of the locomotive, was buried under the debris, and crushed into an unrecognizable mass. Mike Toohey, a switchman, was also on the engine, but jumped and escaped uninjured. The loss to the railroad company is about $25,000. Young Hill's parents reside near Madison.

A freight train and a passenger train on the Chicago and Northwestern road collided at Maywood, Ills., Monday evening. The names of the killed are Monroe W. Anderson, of Elgin, and W. B. Sauber, of Chicago, both passengers. George Chesholm was severely though not seriously injured, and several other passengers were badly shaken up.

The Walking Match.

The following are the names of the contestants in the walking match which began at New York yesterday:

C Perrin, Trenton, N J; W H Datcher, Lee, Mass; G Fitzgerald, Jersey City; J Cahill, New York City; E Davis, Derry, Ireland; J M Lyon, New York City; G F Hilton, Brooklyn; E F Brandt, Asbury Park; J B Gould, Brooklyn; G Barber, Greenville, N J; E F McIvoy, Boston, Mass; J Price, Brooklyn; C Cole, South Waverly, Pa; T Burke, New York City; W Rattigan, New York City; Hoover Brown, England; G A Harriman, Haverhill, Mass; James Murphy, Laurel Hill, N Y; W Stirbrich, New York City; Eugene Mack, Brooklyn; G H Sherman (colored), O., S Perry, N Y; William Wilson, Greenpoint, L I; August Parris, Jersey City; W H Walters, Westchester, N Y; C Preuss, Newark, J Donnelly, New York City; F Windecker, New York City; E H Reeves, Brooklyn; W Sinelsen, New York City.

At 1 this morning fourteen men had already retired and "Blower" Brown seemed to be breaking down.

At the close of the first fourteen hours, Woods led with a score of 81; Harriman second, with 77, the remainder stringing along in the rear.

A WISE LEGISLATOR.

He is successful because he has the manly courage to rise above all personal motives of interests and cast his vote and influence on the side of measures which will contribute to the well-being of his follow-men. The good of the many, even though it broves injurious to the interests of the few, is the maxim of the wise legislator. But certain men will never admit the wisdom of this doctrine, any more than some selfish private practitioners will admit the superlative value of Dr. Pierce's Golden Medical Discovery and Pleasant Purgative Pellets, because these remedies have injured their practice. Of course, no man in his right senses will pay a physician $5.00 for a consultation, a bottle of bitters, a few powders, and a prescription, when one bottle of Dr. Pierce's Golden Medical Discovery and a bottle of his Pleasant Purgative Pellets, both costing but $1.25, will accomplish the same result, viz: cleanse the liver and blood, regulate and tone the stomach, and impart a healthful action to the bowels and kidneys.

For lame back, side or chest use SHILOH'S POROUS PLASTER. Price 25 cents. Sold by Dreier & Bro. 6

Chew Jackson's Best Sweet Navy Tobacco.

RED RAVAGERS.

Important News From the Indian Country—Submission of the Southern Utes—The Barbarities at White River Agency—No Trace of the Women and Children—Bodies of Victims Scattered All About the Agency.

The Indian news is of the utmost interest and importance.

On Monday the commissioner received a telegram to the effect that the White River and southern Utes had recognized and obeyed Ouray's orders; had withdrawn and will fight no more unless forced to do so; that if the soldiers were stopped trouble would cease. The telegram was signed by Stanley, Indian agent, who suggested that a peace commission be appointed to investigate the affair and place the blame where it belonged. The telegram was endored by Ouray.

After a consultation between Gen. Sherman and Secretary Schurz the former sent a telegram to Gen. Sheridan in which he said:

Gen. Merritt, on the spot, can tell if the hostilities have ceased fighting. If so, Gen. Merritt should go in any event to the agency to ascertain the actual condition of affairs. All Indians who oppose must be cleared out of the way if they resist. If they surrender arms and ponies they should be held as prisoners, to be disposed of by superior orders. The secretary of the interior will send a special agent to Ouray, who is believed to be honest and our friend. He may prevent the southern Utes from becoming involved, and the interior department can befriend him afterward by showing favors to some of his special friends, but the murderers of the agent and employes must be punished, as also those who fought and killed Maj. Thornburgh and his men.

Secretary Schurz replied to Stanley in a telegram, in which he said:

Tell Ouray that his efforts are highly appreciated by the government. In view of the attack made upon the troops and the massacre of the agent and employes, the troops will have to proceed to the White River agency. Ouray should endeavor to prevent any resistance to this movement. The troops are now in great force, and resistance would result only in great disaster to the Indians. The hostiles will have to surrender and throw themselves upon the mercy of the government. The guilty parties must be identified and delivered up. We shall see that no injustice is done any one. Peaceable Indians will be protected. Ouray's recommendations for mercy in individual cases will be respected as far as general interest may permit. Special agents are being dispatched to Los Pinos with further instructions.

Couriers from the White River agency report: General Merritt advanced upon the agency on the 11th inst. On his way he found many dead bodies, among others the bodies of Cail Goldenstein, an Israelite, who left Rawlins with government supplies for the Utes at White River agency. He was found in a gulch six miles from the agency, shot twice through the shoulder. He was about two miles from his wagons. A teamster named Julius Moore, formerly from Bainbridge, Miss., who was with him when he left Rawlins, was found about a hundred yards from Goldstein with two bullet holes in his breast and his body hacked and mutilated with a knife or hatchet.

As the command advanced through the canyon they came to an old coal mine. In it was found the body of an agency employe named Dresser. He had evidently been wounded, and had crawled in the mine to die. His coat was folded up and placed under his head for a pillow. Beside him lay a Winchester rifle containing eight cartridges. In one of his pockets a letter was found, which, as near as the courier can remember, was as follows:

"White River, Sept. 29, 1 p. m.—Maj. Thornburgh: I will come with Chief Douglas and another chief and meet you to-morrow. Everything is quiet here, and Douglas is flying the United States flag. We have been on the ground three nights, and will be to-night, not that we expect any trouble, but because there might be. Did you have any trouble coming through the canyon?

N. H. MEEKER,
U. S. Indian Agent.

The dead body of Father Meeker was found about 100 yards from his house, lying on his back, shot through the head. The left side of his head was mashed in with some blunt instrument, and a piece of a barrel stave driven into his mouth. One of his hands and arms was badly burned.

On entering the station a scene of quiet desolation presented itself. All the buildings but one are burned to the ground, and not a living thing is in sight except the command. The Indians had taken everything except the flour and the deceased. The women and children were missing, and nothing whatever could be found to indicate what became of them. They have either been murdered and burned or taken away as hostages. Their dreadful and unmentionable fate calls forth the most profound sympathy.

The dead body of W. H. Rust, Father Meeker's assistant, was found between the building and the river, a bullet hole through the left ear and one under the car. Rust and Father Meeker were stripped entirely naked. Another employe named Eaton was found dead, stripped naked and had a bundle of paper bags in his arms. His face was badly eaten by wolves. He had a bullet hole in the left breast.

Frank Dresser, brother to the man found in the coal mine, was found badly burned. He had, without a doubt, been killed instantly, as a bullet had passed through his heart.

The bodies of Eaton, Thompson, Price, Eskridge, and other employes, not named, were also found.

Eskridge was found two miles from the agency, naked and a bullet hole through his head, in a position occupied by the Indians during Thornburgh's battle.

In a breast-work made of stone was found the dead body of an unknown white man, dressed in buckskin, sitting on his knees, his gun in a position to fire. He was shot through the forehead. From this it appears the Indians are not alone in their hellish work.

The supposition is that the Indians have gone south to meet the southern Utes, and the impression among the officers of Merritt's command is that the Indians who fought Thornsburgh numbered at least 700.

Col. Merritt telegraphed from near the White River agency that he had buried the bodies, including that of Agent Meeker. He had his cavalry out in all directions, searching for Indian trails.

No Deception Used.

It is strange so many people will continue to suffer day after day with dyspepsia, liver complaint, consumption, sour stomach, and general debility when they can procure at our store SHILOH'S VITALIZER, free of cost if it does not cure or relieve them. Price, 75c. Sold by Dreier & Bro. 6

GREAT REDUCTION!

On Guns, Rifles, Ammunition, and on every article kept in the fine Sportsman's Emporium of

MAX G. LADE.

Established 1875, 58 East Main street, second door east of Geo. Strodel's saloon.

The largest stock and finest assortment of general sporting goods at

MAX G. LADE'S

First-class Sportsmen's Emporium, 58 East Main street.

The very lowest prices of hunting outfits in the city at

MAX G. LADE'S
No. 1 Sportsmen's Headquarters.

All sporting goods retailed at wholesale prices at the old and reliable Sportsmens Emporium of

MAX G LADE.

58 East Main street, second door east of Geo. Strodel's saloon.

New goods received daily at

MAX G. LADE'S,
Well-known Sportsmen's Emporium.
9,18,1m eod&w

James Fox,

Wholesale Dealer in

Anthracite, Hocking Valley and Bituminous

COAL.

Also agent for the celebrated

Piedmont Blacksmith Coal,

the best in the world.

Western agent for Boyd, Stickney & Co.

Yard, corner Clinton and Railroad Sts.

Down town office, 77 Calhoun street.

JEROME KRIEGER,

LEADING HAIR DRESSER

OF FORT WAYNE.

Importer and Wholesale and Retail Dealer in Human Hair and Hair Goods.

Sole manufacturer of the improved Invisible or Ventilating WIGS and TOUPEES, Ladies' Ornamental Hair Work, BATH JEWELRY, Chignons, Marguerite Waves and Frizzettes, in Fort Wayne.

Also manufacturer of all kinds of Theatrical Wigs, Beards, Whiskers, Moustaches, etc., and all kinds of hair work in general.

A large stock of named articles always on hand to hire.

We manufacture Saratoga Waves, Marguerite Waves, and Frizettes on French gauze vegetable net and hair lace.

Saratoga Waves, all ventilating with water, Frizzes, $2 and upwards.

Marguerite Waves, $3 and upwards.

Frizzettes of naturally curly hair from $1 to $2.50.

Parties residing in any part of the country can have Wigs or Toupees made to order by taking the measure as here directed: (Inches) 1. Around the head. 2. From ear to ear. 3. From temple to temple, over the crown. 4. From forehead to nape. When measuring for Toupees, cut a pattern the size and shape of baldness, mark the crown and seam and give the measure No. 1.

To Those Who Wish to Purchase

HAIR GOODS

We would say, first inquire of any one who has transacted business with Mr. Jerome Krieger, of 114½ Calhoun street, and if the report be not favorable go elsewhere, but if favorable, and you concludes to try us, we will guarantee you the same treatment, and feel confident that we will keep your custom and win your friendship. Our long experience in this business and the liberal support given to us by the people, justify us in saying that our work and goods are superior to any in this or adjoining cities.

as. We promise straight-forward, honest treatment in every transaction, so that all may feel safe in dealing with us, and obtaining *full value* for their money, no matter if a bargain is made or not, at the lowest *fixed price*, *principle being the foundation of the system*. All served alike, and no false representations being allowed. We guarantee our prices to be as low if not lower than any hair goods establishment in the state. All our goods are marked in plain figures and sold strictly at one price.

All the latest styles and novelties in hair goods, highly recommended by different firms, can be purchased of me cheaper and better. The largest stock of hair goods in Fort Wayne can be found at

JEROME KRIEGER,
114½ Calhoun St.

Truthful advertiser and an enemy of blowing, humbugging and untruthful advertisers. jeod1y

A. HATTERSLEY, PLUMBER,

GAS & STEAM FITTER.

DEALER IN

GAS FIXTURES,

Main Street, East of Clinton,

FORT WAYNE, IND.

Brass Work, Iron and Lead Pipe.

LIFT AND FORCE PUMPS,

Sheet Lead, Bath Tubs, Wash Bowls, Rubber Hose, &c., &c.

Old gas fixtures regilt, bronzed and made equal to new. ma12eod6t

DOWN WITH HIGH PRICES.

CHICAGO SCALE Co.

149 and 151 Jefferson St., Chicago, Ill.

Two-ton wagon scales, $40; 4-ton, do., $60. All other scales at reduced prices. All Scales warranted to give satisfaction. Send for full price list. ma12d6wly

TRAVELER'S GUIDE.

Arrival and Departure of Passenger Trains at Fort Wayne.

SOUTH DEPOT.

Pittsburgh, Ft. Wayne & Chicago R. R.
(Trains run by Columbus Time.)

Eastward.	*Arrive.*	*Depart.*
Mail and express	2 05pm	2 25pm
Fast Line	6 25am	6 45am
Atlantic express	11 25pm	11 30pm
Lima accommodation		5 05pm
Local freight		7 40am
Westward.		
Mail and express	1 00pm	1 20pm
Pacific express	11 45pm	11 50pm
Pacific express	2 35am	2 40am
Plymouth accom		4 00pm
Local freight		5 00am

Wabash Railway.
(Trains run by Chicago Time.)

Eastward.	*Arrive.*	*Depart.*
Lightning express	6 25am	6 45am
Atlantic express	7 30pm	7 40pm
Express	1 15pm	1 40pm
Freight and accom		5 15am
Westward.		
Pacific ex. and Ind'p's	5 00am	5 20am
Pacific express	8 35pm	8 40pm
Chicago express	3 50pm	4 10pm
Freight and accom		7 00am

Grand Rapids and Indiana R. R.
(Trains run by Columbus Time.)

	Arrive.	*Depart.*
Cin. & G. R. mail and ex	2 00pm	3 05pm
Traverse City ex.—stops	11 15pm	
Mixed	9 30am	
Accommodation	7 05am	
Escanaba express	2 50am	
Local freight	7 10am	

Cincinnati, Richmond & Ft. Wayne R. R.
[Trains run by Columbus Time.]

	Arrive.	*Depart.*
Cin. & G. R. mail and ex	1 50pm	2 15pm
Accommodation	8 00pm	6 35am
Local freight	4 50pm	7 05am
Freight	10 55am	

NORTH DEPOT.

Ft. Wayne, Muncie & Cincinnati R. R.
(Trains run by Chicago Time.)

	Arrive.	*Depart.*
Cin. and Ind'p's mail	5 15pm	6 00pm
Indianapolis express		10 40am
Through Freight	3 20am	4 50am
Accommodation		9 40am

Ft. Wayne, Jackson & Saginaw R. R.
(Trains run by Columbus Time.)

	Arrive.	*Depart.*
Mail	10 20am	5 00pm
Express	3 55pm	11 35am
Accommodation	2 00am	1 20am

Daily Sentinel.

WM. NELSON, S. F. MORR[illegible]

[illegible] be democratic. The Republicans profess to be very confident of FOSTER'S election, but the prospect is that they will be disagreeably surprised when the votes are counted out.

THE English have achieved a complete victory in Afghanistan. Cabul fell into their hands without the firing of a shot. All is reported quiet. All resistance has disappeared, and the British authority and occupation are undisputed. Nevertheless there are unpleasant tidings from St. Petersburgh. The Russian government is taking ominous steps and is evidently alarmed for the safety of its dominions in Asia. A London cablegram to the *Chicago Times* says:

"The India office is slowly waking up to the fact that the present struggle in Afghanistan is possibly the germ of war with Russia, all developments going to show that power does not propose to allow Great Britain to occupy any territory south of the old territory without armed opposition.

"The conflict between Russia and Great Britain is rapidly approaching. The diplomacy of BEACONSFIELD and GORTSCHAKOFF cannot much longer postpone the inevitable struggle.

PERSONAL.

Modjeska is writing a love story.

Hazael, the pedestrian, has gone to England.

Wilbur F. Story, of Chicago, has republicanized. They say his young wife is a red hot republican.

George Ticknor Curtis of New York, has been selected to write a biography of President Buchanan and a history of his administration.

Mr. E. W. Halford, one of the founders of the *Inter-Ocean*, and among the best newspaper men in the west, is now connected with the Indianapolis *News* in an editorial capacity.

Herbert Spencer, the philospher, has lately recovered his health, and is now feeling better than for many years. He may yet live to write the middle volumes of his philosophy, which he had abandoned, having hurried the final volume to completion on account of the threatening state of his health.

The Chicago *Times* is trying a new thing in journalism, and next spring will send Prof. E. D. Paige on a tour of scientific observation around the world in which South and Central Africa will be visited and an examination made of the geology, zoology and paleontology of the wilds passed over by Livingstone, Baker and Stanley. This is a big thing.

Carroll Tilton, the eldest son of Theodore Tilton, has been converted to the faith of the "Plymouth Brethren," a sect in which Mrs. Tilton became deeply interested just before her confession of Mr. Beecher's adultery. Carroll Tilton has been living with his mother at 381 Macon street, this summer, and he attended with her the meetings of the society held in the residence of Rev. Malachi Taylor, its minister, in Putnam avenue. He was recently baptized.

FOREIGN FLASHES.

Count Von Bulow is too ill to travel.

Chihuahia, Mex., has been captured by the revolutionists.

Financial advices show that all the European bourses are strong.

There have been two more duels in France resulting from prolitical quarrels.

Bullion withdrawn from the Bank of England on balance, Monday, £20,000.

Emperor William has decorated Gen. Todleben with the order of the Black Eagle.

Several shocks of earthquake have recently been experienced in southern Hungary and Servia.

The Berlin *Post* revives the rumor that Gortschakoff will shortly be succeded by Valugeff.

The duchess of Endinburg was prematurely confined and delivered of a still born child Monday morning.

Count de Paris has written a letter to Count de Chambord, declaring his fealty to the Orleanist-Bourbon fusion.

The transport Calvados has arrived at Port Vendres with a large number of communists to whom amnesty has been granted.

The persons accused of insulting the Russian consul-general at Salonica have been arrested in accordance with the demand of Russia.

The policy of Russia in connection with the difficulties between China and Japan is attracting the serious attention of British statesmen.

The French ambassador to Germany had a long and friendly conversation at Baden-Baden, last Saturday with Emperor William.

It is thought the Roumanian government's bill for the emancipation of the Jews, will not obtain the 2,000 majority, requisite to its passage.

The British resident has informed his government that the king of Burmah has summoned men from every village for the defense of Mandalay.

Home Secretary Cross, in his speech at Lancashire, Eng., spoke in the most hopeful terms of the commercial, financial and political future of the country.

Reports come from the Vatican that Cardinal Jacobini will be appointed to succeed Nina as papal secretary of state, in consequence of the former's success in the negotiations with Germany.

Four hundred more amnestied communists reached Paris Monday, and were met at the railway depot by the aid committee and large crowds, who gave cheers for the republic and for plenary amnesty.

The statement of the insult to the Russian consul general at Salonica was exaggerated. An employe of the Russian representative was maltreated and the Turkish government promptly punished the offender.

The anti-rent movement in Ireland is extending rapidly; and organizations are being formed generally throughout the country. The government is taking effective measures for the suppression of probable uprisings.

Rumors are current in diplomatic circles that an understanding has been reached between Germany and Russia, and that a better feeling and more cordial relations will speedily be established between the two governments.

In answer to a circular letter from the Turkish government concerning the complications arising out of the Grecian boundary line, Bismarck has assured the porte that Germany will stand by the terms of the Berlin treaty.

On Sunday 2,0000 persons attended the funeral of a Parisian communist at the cemetry of La Viletta. A socialist who spoke demanded plenary amnesty in the name of the men who made France and was rapturously applauded.

The commercial treaty between France and Germany has been extended. The commercial alliance between Germany and Austria, from which so much benefit was expected, has already developed features which show that in practical operation it will result in a comparative failure.

The prospects of the laboring classes in Great Britain for the coming winter are most gloomy. The Scotch farmers and peasantry are greatly disheartened. The crops of wheat, oats, barley, hops and potatoes are almost total failures, and the suffering will undoubtedly be widespread and severe.

Reports from Barrow-in-Furness, Eng., say the demand for iron is brisk and prices advancing. Heavy shipments are being made to America. The orders in hand for iron and steel, are said to be sufficient to maintain the activity of the trade throughout the winter, Several furnaces have been relighted.

English society was much agitated Saturday over the appearance in the Guild Hall police court of Mrs. Cornwallis West and Mrs. Langtry (the "Jersey Lilly"), as prosecutors of Rosenberg, the proprietor of the *Town Talk*, a so-called society journal, for libel. The journal had asserted that Mrs. Langtry's husband had sued for divorce, and had coupled the name of the Prince of Wales in disreputable connection with hers. Mrs. West was accused of sharing the profits on sales of her photographs. Rosenberg is in jail in default of bail.

The news of the insult offered the Russian consul at Salonica by the Turks has created a profound sensation at St. Petersburgh. It is rumored that the Porte has been notified that unless an ample apology be offered within twenty-four hours, Russian war vessels will be dispatched at once for the protection of her official agents. It is more than likely the required apology will be forthcoming.

At the great anti-rent meeting in Navan, Ireland, on Sunday, Parnell, member of parliament, was most enthusiastically received. Thirty thousand people were present and scores of triumphal arches spanned the streets. During Parnell's speech there were shouts in favor of shooting landlords. Sullivan, O'Connor, Power and O'Sullivan spoke. The last named declared that shooting landlords could do no good in the future, whatever it might have done in the past.

CRIMES AND CASUALTIES.

At Van Wert, O., on Sunday, John Pfeister, a man thirty years old, fell from a railing into a basement, while intoxicated, sustaining injuries resulting in his death.

Collector Wade, of the third district of Georgia, informs the commissioner of internal revenue that a special force, in attempting to destroy an illicit distillery in Elberton county, were repulsed by a body of armed men and obliged to return to Elberton for additional aid and arms.

The fine span of horses stolen from Dr. H. P. Wagner, at Delphos, O., were recovered at Deshler by John Harmon, city marshal of that place. Henry Lenderman returned with the team, arriving at Delphos, Monday. The doctor offered $75 reward, which will be paid to Mr. Harmon.

J. J. Wheeler was shot dead, at Paris, Tex., Monday, by William B. Bonner, attorney. Wheeler had prefered charges against Petrolman Clark, whom Bonner defended and succeeded in getting acquitted, which appeared to have incensed Wheeler. He several times threatened Bonner's life.

A free fight occurred in an alley in Cincinnati, Sunday night, between a lot of roughs. After the fight ended Andrew Myers, a drayman, about fifty years old, was found lying on the pavement dead. No external marks of injury were discovered, however, and it is not known what caused his death.

On the night of the 7th inst., Wm. Lett, of company C, 12th infantry, was instantly killed, at Fort Stockton, D. T., by Wm. Turner, first sergeant company T, 10th cavalry, who surrendered himself to the commanding officer, and was turned over to the civil authorities. The cause of the murder is unknown.

At Grand Rapids, Wis., last Thursday night W. H. Cochrane, cashier of the Centralia Bank, shot and instantly killed Henry Hayden, judge of the Wood county court, a politician well known throughout the state, and a lawyer of great ability. The cause of the shooting is the old, old story of illicit love between Cochrane's wife and Hayden.

Justers Wright, of Fairfield, the fifteenth, victim of the Adrian, disaster is dead. The coroner's jury agreed upon a verdict, charging with criminal negligence W. T. Lawrence, owner of the park; C. F. Sizer, of Toledo, the architect, and E. H. and Henry Armstrong, the builders. As soon as the verdict was rendered, the prosecuting attorney made complaint, and a joint warrant was issued. E. H. Armstrong is now in jail. Henry Armstrong cannot be found. Mr. Lawrence has been allowed to remain at his hotel, and Mr. Sizer is in charge of an officer. Public excitement is very high.

The people of East Lempster, N. H., are greatly shocked by the discovery that Nellie F. Bumford, who died last Sunday, at the house of her intended husband, Roland D. Pollard, in that town, was the victim of malpractice. A few hours before she died, she made a declaration accusing Pollard of her seduction, and he took her to P. B. Richards, who performed an abortion upon her. It appears that the child was born alive and its body subsequently buried by Pollard, who has shown the officers the spot where he concealed the body. Dr. Richards, who is charged with murdering Miss Bumford, has taken to the swamps, and officers, assisted by a large number of citizens, are searching for him.

A Cincinnati *Gazette* special from Grayson, Ky., says that Jesse Underwood was shot in the door of his father's house, known as Fort Underwood, Sunday morning. The Holbrook party surrounded the house, threatening to kill anybody who would dare to bury Jesse's body or rescue George, who is badly wounded, and with the women and children, all that remains of the unfortunate Underwood family. George, on Monday sent word to the county judge, praying for help and protection. The governor has been appealed to but has not responded. This is the fifth murder within the last three weeks in Carter county, four of the murdered men being Underwoods, and one a member of the Holbrook tribe, and nothing has been done by any officer, from the governor down to the county magistrates, to check this fearful bloodshed.

NEWS NOTES.

The United states supreme court is in session.

The bricklayers at Nashville, struck Monday for an advance from $2.50 to $3 per day.

Henry C. Carey, the well-known political economist, died at Philadelphia, Monday.

The case of Widow Oliver against ex-Senator Simon Comeron, came up at Washington Monday, and after an argument on a motion to dismiss, was laid over until next Monday.

CINCINNATI'S TRAGEDY.

More About the Shooting of Mary Anderson's Manager.

Extracts From the Diary of Florence McDonald.

The SENTINEL yesterday printed a telegram giving an account of the shooting of Sylvester M. Hickey, business manager of Mary Anderson, the actress, at the Burnet House, Cincinnati, Sunday afternoon, by a young woman of ill fame from Syracuse, N. Y., known as Florence McDonald. Hickey is a young man not over twenty-nine. He was formerly a broker in Wall street, but for several years past has conducted a theater in Syracuse. Several years ago he accidentally made the acquaintance of Miss McDonald, who was then a fast woman. She was deeply infatuated with him, and became his mistress. He has repeatedly endeavored to get rid of her, but without avail. She often threatened to kill him, and, indeed, made several unsuccessful attempts to do so. She was of respectable parentage and for a time lived at a convent in Buffalo. After she shot Hickey Sunday she killed herself. He will probably recover. On her person was found a pocket diary, from which the following extracts are taken:

WORTH CENTURIES IN HELL.

June 28.—My dearest friend came home yesterday. I will see him very soon, and he will put his arms around me, kiss me, and say, "How is my little girl?" Such a minute as that will overpay centuries in hell. If I could make a bargain to have Syl all to myself for just one month, that I might be everything to him as he is to me, for only one month, and then die and live in tortures for all the countless ages of eternity, I would do it this very minute. I did not get any letter from my darling, and patience has almost ceased to be a virtue. There has got to be a change in the programme, and I shall tell him so. If he does not change I shall.

ONLY TWENTY.

Aug. 10.—Yesterday I was twenty years old. It does not seem very old, only to those who count them by sorrow, not by years. I wonder if there will ever be any happiness for me. I would not treat a dog that loved me as badly as he does me. Yet I love him all the more for his neglect, but sometimes it almost makes me wild.

A HAPPY HOME.

Aug. 14.—I went up to Georgie's the other day. She has a very pleasant home, a husband that loves her, books and music, and seems very happy. I wonder why it is that some people have everything heart can wish and others have nothing.

COMING.

Aug. 16.—I got a nice long letter from my best friend this morning, which made me very happy. He will be at home the first of next month.

A BROKEN PROMISE.

Sept. 1.—To-day is the time that Syl said he would home, but he is not here.

HIS NEGLECT FORGOTTEN.

Sept. 5.—My dearest friend came home last evening, and I am so happy that I cannot find words to express it. When he is with me I forget all about his neglect, and only remember that I love him—love him as the nuns do their Savior. He is going to Auburn to-morrow, but will return and spend the Sabbath with me.

TRIED BEYOND ENDURANCE.

Sept. 7.—Whenever I am very happy he does something to make me miserable again, and now he has tried me beyond endurance.

HE MUST DIE.

Utica, Sept. 11.—I heard Miss Anderson play "Lucy" last night. I would like to tell her that in real life women sometimes say as she did about her love. He shall not belong to another. He shall not even love another. If he does he dies. She can never love him half as well as I do. I love him with a desperation and jealousy, love him as Henry VIII. loved Anne Bullen when, in the hatred of his love and jealousy, he caused her to mount the scaffold because she was untrue to him.

HE LOVES THE ACTRESS.

The following are additional extracts from her diary:

Sept. 14. He has dared to tell me that he loves the actress, and never knew what love meant until he saw her. He also said that were she penniless and he could marry her he would do it. I knew that he would not give his love without encouragement, but she shall not have him. Rather than see him belong to another I will kill him.

NOT THE SAME GIRL.

Buffalo, Thursday, Sept. 18.—The mother superior says that I am not like the bright child that come to see her two years ago. He did not love this actress then, and I was perfectly happy. I can hardly believe that he told me himself that he has learned to love. My proud darling, whose heart I thought no other woman could ever touch—has learned to love at last—and it is not I that have taught him. This actress has everything that heart can wish. He was my all, yet she took him from me. He used to laugh at me and tell me not to be jealous of her, for I had no cause. He said he no more intended to marry her than he did me. I am only his "mistress," but I would rather be his slave than the wife of any other man.

FLOWERS FOR A COFFIN.

Sunday, 21.—Miss Anderson will be here the 24th. One of the children died here yesterday, and I went to the green-house and got some flowers to put in the coffin. I wonder if any one will ever do as much for me.

PUNISHED FOR HER IDOLATRY.

Sept. 22.—The mother superior says that when we love no of God's creatures more than the Creator. He always takes them from us, and, that is just what I have done. He was my God and to try and please him was my religion, and I am punished. To see him give to another what I have tried so long and patiently to win, is very hard. *If I was good* I suppose that I would wish him to marry this actress and be very happy, but it is only a saint that could do that—and I am only a *wicked, heart-broken girl*. He could have made me a woman that would have been an honor instead of a disgrace to the sex, if he had chosen to. I know that I am not worthy to be his wife, and would have been not only contented but proud of ever so small a place in his heart, but if I can not have it, I can at least prevent her from enjoying it.

SHE SHALL NOT HAVE HIM.

Sept. 26.—He came last night and told me about his plans and how he loved this woman, and how much he would do for her, and I listened to him, and did not go mad. I wish to heaven I had. He showed me what a blessing his love is—only to tell me that it was all gone to her. But she shall not have him. I will show him that the words of Congreve, "Hell hath no fury like a woman scorned," are true:

Darling, when my hour is nigh,
Let me rest thy arms within—
Thus to die is not to die,
'Tis but to leave a world of sin.

KIND.

Syracuse, Oct. 4.—I have been here at home for one whole week. H—— has been very kind to me, but nothing can make me happy now.

A LOOK.

Oct. 11.—I went to the theatre last evening and saw my darling watch his actress with eyes that fairly beamed with love. It was such a look as I would have been willing to die to receive.

MUST DIE.

Oct. 12.—He has scorned me after all that I have done for him and he shall die. I would like to have my body given to the medical college.

FLORENCE MCDONALD.

Yellow Fever Notes.

At Memphis Monday 12 cases—7 white and 5 colored—were reported. There were three additional deaths—J. M. Shaw, Mrs. Mary Maloney and Asa Raines (colored). The donations aggregated $1,176.80. The following telegram was sent to Frederick O. Prince, mayor of Boston, in respouse to a telegram proffering $1,000 and further aid if needed:

To you and other friends we are very grateful, and, owing to the recent hot weather, the daily number of cases has increased as have also the daily number of deaths. There is no immediate prospect of an end of the epidemic. Many persons predict that the fever will last until the last of November. We have on hand enough for a few days only. Your proffered assistance will be needed.

[Signed] A. D. LANGSTAFF,
President of Howard Association.

AFGHANISTAN.

Details of the Capture of Cabul by the British Troops—The Rout of the Mutineers Complete—Evidence of the Ameers Treachery and Duplicity—A Sweeping Victory for the English.

A special dated the 10th, from the British camp before Cabul, says that when the cavalry returned from pursuing the enemy they rode through Cabul. Some shops in the bazar were open, people sitting about and all quiet.

No quarter was given any one found firing upon the British, and prisoners taken in the fight were shot. The leaders of the mutineers are the ameer's most trusted friends.

The ameer is strictly guarded in Roberts's camp. A special says: "It is hard to believe Yakoob Kahn was not aware that his army had taken up a position to oppose the British advance upon Cubul. On the 6th inst., the day of the defeat of the Afghan army before Cabul, the ameer's messengers were passing every few hours to and from Cabul by the road held by the Caoul troops."

The loss of the Afghans in the affair of the sixth is estimated at 400 men killed.

The magazine which was blown up by the Afghans on the night of the 8th inst was in a camp outside of the city. The magazine in the Bala Hassar is intact.

Jullalabad was occupied on the 13th by three British regiments with four guns. Allahabad and the Bala Hassar will be victualled for five months. The ameer approves of all that has been done, now that the flight of the mutineers has averted the danger of the sacking of Cabul.

Gen. Roberts's public entry into Cabul took place at noon Saturday. He was accompanied by the ameer and his suite. The British troops lined the road and the artillery fired a salute when the British standard was hoisted at the entrance to the city. The 67th regiment and the 5th Goorhkas subsequently occupied the Bala Hassar.

Gen. Roberts telegraphs that the Afghans are completely routed. The tribes are dispersing, and the British are in undisputed possession. Most of the leading men of Cabul have handed in their submission.

RAILROAD DISASTERS.

A Terrible Accident at Milwaukee—Another at Maywood, Ills.

At Milwaukee Monday night an engine, tender and car load of lard on the Milwaukee, Chicago and St. Paul Railroad, ran off an open bridge into the river. The engineer, Len Rutter, was fatally injured. The fireman escaped with some severe bruises about the legs, while Harry Hill, a telegraph operator, who was riding on the bumper of the locomotive, was buried under the debris, and crushed into an unrecognizable mass. Mike Toohey, a switchman, was also on the engine, but jumped and escaped uninjured. The loss to the railroad company is about $25,000. Young Hill's parents reside near Madison.

A freight train and a passenger train on the Chicago and Northwestern road collided at Maywood, Ills., Monday evening. The names of the killed are Monroe W. Anderson, of Elgin, and W. B. Sauber, of Chicago, both passengers. George Chesholm was severely though not seriously injured, and several other passengers were badly shaken up.

The Walking Match.

The following are the names of the contestants in the walking match which began at New York yesterday:

C Perrin, Trenton, N J; W H Dutcher, Lee, Mass; G Fitzgerald, Jersey City; J Cobill, New York City; E Davis, Derry, Ireland; J M Lyon, New York City; G F Hilton, Brooklyn; E F Brandt, Asbury Park; J B Gould, Brooklyn; G Barber, Greenville, N J; E F McAvoy, Boston, Mass; J Price, Brooklyn; C Cole, South Waverly, Pa; T Burke, New York City; W. Rattigen, New York City; "Brown" Brown, England; C A Harriman, Haverhill, Mass; James Murphy, Laurel Hill, N Y; W S O'Brien, New York City; Eugene Mack, Brooklyn; G H Sherman (colored), Ct, S Berry, N Y; William Wilson, Greenpoint, L I; August Parris, Jersey City; W H Waters, Westchester, N Y; C Pruss, Newark, J Donnelly, New York City; P Windecker, New York City; E H Reever, Brooklyn; W Sinelsen, New York City.

At 1 this morning fourteen men had already retired and "Blower" Brown seemed to be breaking down

At the close of the first fourteen hours, Woods led with a score of 81; Harriman second, with 77, the remainder stringing along in the rear.

A WISE LEGISLATOR.

He is successful because he has the manly courage to rise above all personal motives of interests and cast his vote and influence on the side of measures which will contribute to the well-being of his follow-men. The good of the many, even though it proves injurious to the interests of the few, is the maxim of the wise legislator. But certain men will never admit the wisdom of this doctrine, any more than some selfish private practitioners will admit the superlative value of Dr. Pierce's Golden Medical Discovery and Pleasant Purgative Pellets, because these remedies have injured their practice. Of course, no man in his right senses will pay a physician $5.00 for a consultation, a bottle of bitters, a few powders, and a prescription, when one bottle of Dr. Pierce's Golden Medical Discovery and a bottle of his Pleasant Purgative Pellets, both costing but $1.25, will accomplish the same result, viz: cleanse the liver and blood, regulate and tone the stomach, and impart a healthful action to the bowels and kidneys.

For lame back, side or chest use SHILOH'S POROUS PLASTER. Price 25 cents. Sold by Dreier & Bro. 6

Chew Jackson's Best Sweet Navy Tobacco.

RED RAVAGERS.

Important News From the Indian Country—Submission of the Southern Utes—The Barbarities at White River Agency—No Trace of the Women and Children—Bodies of Victims Scattered All About the Agency.

The Indian news is of the utmost interest and importance.

On Monday the commissioner received a telegram to the effect that the White River and southern Utes had recognized and obeyed Ouray's orders; had withdrawn and will fight no more unless forced to do so; that if the soldiers were stopped trouble would cease. The telegram was signed by Stanley, Indian agent, who suggested that a peace commission be appointed to investigate the affair and place the blame where it belonged. The telegram was endored by Ouray.

After a consultation between Gen. Sherman and Secretary Schurz the former sent a telegram to Gen. Sheridan in which he said:

Gen. Merritt, on the spot, can tell if the hostiles have ceased fighting. If so, Gen. Merritt should go in any event to the agency to ascertain the actual condition of affairs. All Indians who oppose must be cleared out of the way if they resist. If they surrender arms and ponies they should be held as prisoners, to be disposed of by superior orders. The secretary of the interior will send a special agent to Ouray, who is believed to be honest and our friend. He may prevent the southern Utes from becoming involved, and the interior department can befriend him afterward by showing favors to some of his special friends, but the murderers of the agent and employes must be punished, as also those who fought and killed Maj. Thornburgh and his men.

Secretary Schurz replied to Stanley in a telegram, in which he said:

"Tell Ouray that his efforts are highly appreciated by the government. In view of the attack made upon the troops and the massacre of the agent and employes, the troops will have to proceed to the White River agency. Ouray should endeavor to prevent any resistance to this movement. The troops are now in great force, and resistance would result only in great disaster to the Indians. The hostiles will have to surrender and throw themselves upon the mercy of the government. The guilty parties must be identified and delivered up. We shall see that no injustice is done any one. Peaceable Indians will be protected. Ouray's recommendations for mercy in individual cases will be respected as far as general interest may permit. Special agents are being dispatched to Los Pinos with further instructions.

Couriers from the White River agency report: General Merritt advanced upon the agency on the 11th inst. On his way he found many dead bodies, among others the bodies of Cail Goldenstein, an Israelite, who left Rawlins with government supplies for the Utes at White River agency. He was found in a gulch six miles from the agency, shot twice through the shoulder. He was about two miles from his wagons. A teamster named Julius Moore, formerly from Bainbridge, Mass., who was with him when he left Rawlins, was found about a hundred yards from Goldstein with two bullet holes in his breast and his body hacked and mutilated with a knife or hatchet.

As the command advanced through the canyon they came to an old coal mine. In it was found the body of an agency employe named Dresser. He had evidently been wounded, and had crawled in the mine to die. His coat was folded up and placed under his head for a pillow. Beside him lay a Winchester rifle containing eight cartridges. In one of his pockets a letter was found, which, as near as the courier can remember, was as follows:

"White River, Sept. 29, 1 p. m.—Maj. Thornburgh: I will come with Chief Douglas and another chief and meet you tomorrow. Everything is quiet here, and Douglas is flying the United States flag. We have been on the ground three nights, and will be to-night, not that we expect any trouble, but because there might be. Did you have any trouble coming through the canyon? N. B. MEEKER,
U. S. Indian Agent.

The dead body of Father Meeker was found about 100 yards from his house, lying on his back, shot through the head. The left side of his head was mashed in with some blunt instrument, and a piece of a barrel stave driven into his mouth. One of his hands and arms was badly burned.

On entering the station a scene of quiet desolation presented itself. All the buildings but one are burned to the ground, and not a living thing is in sight except the command. The Indians had taken everything except the flour and the deceased. The women and children were missing, and nothing whatever could be found to indicate what became of them. They have either been murdered and burned or taken away as hostages. Their dreadful and unmentionable fate calls forth the most profound sympathy.

The dead body of W. H. Rust, Father Meeker's assistant, was found between the building and the river, a bullet hole through the left ear and one under the ear. Rust and Father Meeker were stripped entirely naked. Another employe named Eaton was found dead, stripped naked and had a bundle of paper bags in his arms. His face was badly eaten by wolves. He had a bullet hole in the left breast.

Frank Dresser, brother to the man found in the coal mine, was found badly burned. He had, without a doubt, been killed instantly, as a bullet had passed through his heart.

The bodies of Eaton, Thompson, Price, Eskridge, and other employes, not named, were also found.

Eskridge was found two miles from the agency, naked and a bullet hole through his head, in a position occupied by the Indians during Thornburgh's battle.

In a breast-work made of stone was found the dead body of an unknown white man, dressed in buckskin, sitting on his knees, his gun in a position to fire. He was shot through the forehead. From this it appears the Indians are not alone in their hellish work.

The supposition is that the Indians have gone south to meet the southern Utes, and the impression among the officers of Merritt's command is that the Indians who fought Thornsburgh numbered at least 700.

Col. Merritt telegraphed from near the White River agency that he had buried the bodies, including that of Agent Meeker. He had his cavalry out in all directions, searching for Indian trails.

No Deception Used.

It is strange so many people will continue to suffer day after day with dyspepsia, liver complaint, consumption, sour stomach, and general debility when they can procure at our store SHILOH'S VITALIZER, free of cost if it does not cure or relieve them. Price, 75c. Sold by Dreier & Bro. 5

GREAT REDUCTION!

On Guns, Rifles, Ammunition, and on every article kept in the fine Sportsmen's Emporium of

MAX G. LADE.

Established 1875, 58 East Main street, second door east of Geo. Strodel's saloon.

The largest stock and finest assortment of general sporting goods at

MAX G. LADE'S

First-class Sportsmen's Emporium, 58 East Main street.

The very lowest prices of hunting outfits in the city at

MAX G. LADE'S

No. 1 Sportsmen's Headquarters.

All sporting goods retailed at wholesale prices at the old and reliable Sportsmen's Emporium of

MAX G LADE.

58 East Main street, second door east of Geo. Strodel's saloon.

New goods received daily at

MAX G. LADE'S,

Well-known Sportsmen's Emporium.

9,18,1m.odkw

James Fox,

Wholesale Dealer in

Anthracite, Hocking Valley and Bituminous

COAL.

Also agent for the celebrated

Piedmont Blacksmith Coal,

the best in the world.

Western agent for Boyd, Stickney & Co.

Yard, corner Clinton and Railroad Sts.

Down town office, 77 Calhoun street.

JEROME KRIEGER,

LEADING HAIR DRESSER

OF FORT WAYNE.

Importer and Wholesale and Retail Dealer in Human Hair and Hair Goods.

Sole manufacturer of the improved Invisible or Ventilating WIGS and TOUPEES, Ladies' Ornamental Hair Work, HAIR JEWELRY, Crimpees, Marguarette Waves and Frizzettes, in Fort Wayne.

Also manufacturer of all Kinds of Theatrical Wigs, Beards, Whiskers, Moustaches, etc., and all kinds of hair work in general.

A large stock of named articles always on hand to hire.

We manufacture Saratoga Waves, Marguarette Waves, and Frizettes on French gauze vegetable net and hair lace

Saratoga Waves, all ventilating with water. Frizzes, $2 and upwards.

Marguarette Waves, $2 and upwards.

Frizzettes of naturally curly hair from $1 to $2.50.

Parties residing in any part of the country can have Wigs or Toupees made to order by taking the measure as here directed: (Inches) 1. Around the head. 2. From ear to ear. 3. From temple to temple, over the crown. 4. From forehead to nape. Which measuring for Toupees, cut a pattern the size and shape of baldness, mark the crown and seam and give the measure No. 1.

To Those Who Wish to Purchase

HAIR GOODS

We would say, first inquire of any one who has transacted business with Mr. Jerome Krieger, of 149 Calhoun street, and if the report be not favorable go elsewhere, but if favorable, and you conclude to try us, we will guarantee you the same treatment, and feel confident that we will keep your custom and win your friendship. Our long experience in this business and the liberal support given to us by the people, justify us in saying that our work and goods are superior to any in this or adjoining cities.

We promise straight-forward, honest treatment in every transaction, so that all may feel safe in dealing with us, and of obtaining *full value* for their money, no matter if a bargain is made or not, at the lowest *fixed price, principle being the foundation of the system*. All served alike, and no misrepresentations being allowed. We guarantee our prices to be as low if not lower than any hair goods establishment in the state. All our goods are marked in plain figures and sold strictly at one price.

All the latest styles and novelties in hair goods, highly recommended by different firms, can be purchased of me cheaper and better. The largest stock of hair goods in Fort Wayne can be found at

JEROME KRIEGER,
149 Calhoun St.

Truthful advertiser and an enemy to blowing, humbugging and untruthful advertisers. jeod1y

A. HATTERSLEY, PLUMBER,

GAS & STEAM FITTER.

DEALER IN

GAS FIXTURES,

Main Street, East of Clinton,

FORT WAYNE, IND.

Brass Work, Iron and Lead Pipe.

LIFT AND FORCE PUMPS,

Sheet Lead, Bath Tubs, Wash Bowls, Rubber Hose, &c., &c.

Old gas fixtures regilt, bronzed and made equal to new. ma12'79dtf

DOWN WITH HIGH PRICES.

CHICAGO SCALE Co.

149 and 151 Jefferson St., Chicago, Ill.

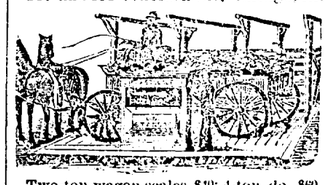

Two-ton wagon scales, $40; 4-ton, do., $60. All other scales at reduced prices. All Scales warranted to give satisfaction. Send for full price list. ma12d&wly

Daily Sentinel.

Circulation 4,000.

THE CITY.

It was the cat.

Dr. J. H. Vincent is in town.

The city council meets to-night.

Buffalo Bill will be here Saturday.

The sewers are in a terrible condition.

There is a big crop of provoke cases.

Both hospitals are well filled with patients.

Col. Robertson left for Indianapolis last night.

The Letter divorce case produces a big sensation.

Don Thompson at the Academy Friday night.

Dr. Vincent lectures at the Academy to-night.

The Swayne murder trial excites much interest.

There are several cases of diphtheria in the city.

The O'Connell case will come up at the council meeting this evening.

The funeral of little Geo. Grimme took place to-day in Madison township.

Tom Taylor, formerly of this city, has patented a type measure of his own invention.

W. J. Fowler, *alias* Dickey, has accepted a position with Sid. Lumbard in the insurance business.

The funeral of little Georgie Rhodes took place this afternoon. The attendance was large.

The funeral of John Hornung, jr., took place this morning from St. Mary's Church and was largely attended.

Haverly's Church Choir Pinafore Company opens a two nights and one matinee engagement at Toledo this evening.

Jim Wilson, of Rushville, well known in this city, has sold Lulu K. and Effie G. to a Mr. Morris, of Cleveland, for $3,200.

C. M. Holloway and H. Renke were at Reed's Hotel, and A. J. Dickerson and R. A. Babcock were at the Hotel Emery, Cincinnati, yesterday.

AMUSEMENTS.

"PINAFORE."

A large and enthusiastic audience listened to the performance of "Pinafore" at the Academy last evening, given by Haverly's Chicago Church Choir Company. The performance was in the main good, but not entirely above criticism. The overture was a very fine arrangement and well played. It was especially arranged for the company by Mr. Adolph Hauser, of Chicago. The playing of the orchestra throughout the opera was, with a few exceptions, entirely too loud, overpowering the voices and destroying the vocal effects. The chorus was very fine and powerful. The acting was thoroughly amateur throughout, on the part of both chorus and soloists. The singing of Mrs. Falk as *Josephine* was excellent. Her voice was strong and clear, but, being a mezzo soprano, she was obliged to skip the high notes. Her recitation and acting were very poor. Mr. Charles Knorr, who played *Ralph Rackstraw*, has a fine tenor voice and sang his part well. Capt. Corcoran was a fair singer, but not an actor. He seemed to think the moon behind a cloud while singing his song, "Fair Moon to Thee I Sing." The part of *Sir Joseph* was better sung than by the party who sang it here last spring, but the acting was in no way to be compared. The part of *Little Buttercup* was excellently sung and acted, perhaps, the best of any of the solo parts. The part of *Dick Deadeye* was well sung and acted. Mr. August Liverman as *Bob Becket*, with his ponderous bass voice, overpowered the orchestra and merited and received a hearty *encore*. The part of the *Guard*, which is one of the comic features, was very poor, only appearing during the first act, whereas the best opportunity for comic acting of the *Guard* occurs near the close of the second act, where *Sir Joseph* orders *Ralph* to the dungeon. The part of *Hebe* was made a minor part, while with some companies it is made a strong part dramatically. The same may be said of *Tommy Tucker*. One of the strange things about "Pinafore" is that it is susceptible of as many intepretations as there are companies to intepret it, and when one sees it given by one company, he desires to see it given by some other. The performance on last evening seemed, in spite of the weak points, to give the best of satisfaction, and no doubt the Academy would have been crowded had the company repeated the performance again to-night.

Religious Notes.

The Baptist association meets at West Union, Huntington county, to-morrow.

Elder Marine will preach at the Third Street M. E. Church to-morrow evening.

The presbytery of Fort Wayne meets at Pierceton to-day. On Thursday the Northern Indiana synod meets at Valparaiso.

Fred. J. Hayden and John M. Moritz were last evening elected trustees of the First Presbyterian Church to succeed H. N. Putnam, deceased, and E. P. Williams, resigned.

The Baptist Sunday-school teachers' meeting that had been appointed for this evening, was last Sabbath changed to next Friday evening, so as not to hinder anyone's attending Dr. Vincent's celebrated lecture about "That Boy."

REAL ESTATE TRANSFERS

Made in the City Alone Since Our Last Report.

J B White to Sophia Rohs, lots 11 and 12 in White's third add, $1,000.

Mayer & Graffe to J B White, lot 62 White's first add, $100.

T L McKee to C L Rash, lot 207 Rockhill's add, $1,00 .

J H Archer et al to Elias Zimmerman, lots 115 and 116 Archer's add, $60.

Sophia Gers to Thomas Ahearn, part of lots 34, 35 and 36, Clinta & Prince's add, $1,150.

Louisa Stoner to Elmer H Rogers, lot 17 Green's sub, $450.

Elizabeth Lucke to Conrad Kramer; lot 60 Chute's homestead, $700.

Fabian Rupper to E Brinell et al, lot 5 Noel's third add.

John Arndt to Mary Arndt, 4 lots in Hanna's add, $1,763.

Cyrus W Allen to T E Ellison, lots 1 and 2 in Ewing's add, $2,750.

W S Buck to Anna Bintkamp, lots 46 and 47 Hanna's sub, $100.

Lucinda Hood to C F H Dryer, part lots 203 and 204 Hanna's add.

C F H Dryer to F H W Dryer, same.

A C Trentman to M Hirshfelder, lot 347 Hanna's add, $1,100.

Anthony Gruber to Melaine Zwahlen, lot 7 Oakley's add, $1,734 54.

J B Gilbert to C Newsinger, lot 10 W G Ewing's add, $1,750.

Henry Grieger to J G Fledderman, lot 114 Hanna's add, $1.

Lodge 14 I O O F to G W Knoder, part of lot 3 Lasselle's add, $1,050.

C W Allen to H C Paul, lots 2 and 3 Ewing's add, $2,250.

J F Hanna to Mary Wheeler, lots 16 and 27 Eliza Hanna's add, $1,500.

Chas McCulloch and S B Bond to Gottlieb Ripple, lot 12 Bowser's 2nd add, $225.

C E Lasselle to Hermon Michel, lot 286 Rockhill's add, $,200.

John Arnis to Nicholas Otten, lot 229 Hanna's add, $800.

C K Fairfield to Maria Beeler, lot 4 Fairfield's 2nd add, $825.

Caroline E Lasselle to Emma A Jones, 26 lots in County, Meegan & Koenig's and Lasselle's adds, $3,000.

Emma J Jones to Jane Clark, lots 27 and 29 County add, $1,400.

E and J Conley to Melissa Rowe, outlots 7 and 8 Eckert's sub, $800.

Catharine Bloomhuff to David Tagtmeyer, lots 4 and 5 Ewing's add, $1,000.

T R Pickard to R F Cooper, lot 81 Hanna & Fisher's add, $375.

E M C Horton to Mary E Wilkinson, lot 12 Hanna's add, $800.

R S Taylor to C W Allen, lot 221 Rockhill's add, $800.

Mary G Schmalzer to J B Beaubout (no description).

Jacob Lawrence to Milo Lawrence, 32 acres, $960.

Same to Amos Lawrence, 55 acres, $400.

J B White to M G Hedekin, lot 10 White's 2nd add, $150.

S C Beck to W D Hartsuff, part section 10, $379.06.

STATE NEWS.

The post office at Seymour was burglarized last Saturday night. Loss not known.

An attempt was made to burglarize the safe of John D. Hale, at Geneva, Saturday night.

Asbury Yorke, for the past ten years supervisor of wards in the insane asylum, has resigned.

George Cummings, a stone cutter at Vincennes, committed suicide by shooting himself three times, last Friday.

Englehart Overfelt, of North Vernon, was instantly killed last Friday, by the tumbling of a stone pile at the quarries.

Elder Robert Blount, of Wabash, has been invited to succeed Elder S. Tomlinson as pastor of the Olive Branch Church.

Henry Haymond, of Shelbyville, was arrested last Thursday, by his affianced bride, for having an abortion committed on her.

Lucy A. Stewart, of Vincennes, has sued David Tarwater for $10,000 damages for breach of promise, etc. The most is the "etc."

S. H. Shearer, assistant engineer of the L, D. & C. R. R., has resigned to accept the chief engineership of the Frankfort and State Line road.

A saw mill owned by Hi Benham, near Grantsburg, was blown up Saturday. One man was instantly killed and two died the next morning.

Joseph Stillson, one of the oldest practicing physicians at Bedford, was arrested Saturday for violating the revenue law by making patent medicines and selling them unstamped.

Joseph A. Toulstich attempted to board a moving freight train at the Indianapolis stock yards Saturday and was ground to pieces under the wheels. His head was torn from the body, and every limb dissevered.

W. H. Schultz, a freight conductor on the Atlantic and Great Western Railroad, was instantly killed two miles west of Richmond, on Saturday night. He fell between the cars while passing over the train. He leaves a wife and child.

William Allen, engineer of the Lafayette fire department, who was blown up in the explosion of the old "Tippecanoe" steamer last spring, instituted a suit against the city Saturday for $30,000 damages. He was laid up for several weeks, and has never fully recovered from the effects of the injuries received.

VIC AND TENNIE.

The Woodhull and Her Sister Marrying Into British Aristocracy.

[Boston Post.]

A London friend sends the *Post* the following interesting account of two unique American characters:

These ladies so well-known throughout the United States, are now permanently settled in London, residing in the aristocratic quarter of South Censington, at No. 46 Emperor's gate. It is a large and imposing edifice of stone, four stories high, richly furnished, and with them at present reside their father, mother, Mrs. Woodhull's only daughter, and recently an elder sister has joined them from America. And I suppose I am the first to publish to the world what I am assured is a fact, and I think it will astonish the reading community and their personal friends, from New York to Texas, that in a very short time they will be the wives of two of the leading members of the British aristocracy. And how, says the skeptic, has this wonderful and romantic change in their conditions taken place? Listen, and I will tell you. Between two and three years ago, Mrs. Woodhull landed in England to fill an engagement to lecture for fifty nights, commencing at St. James' hall, in London. Broken down in health and spirits, she, however, managed to give several performances, but on the last and tenth night her physicians told her she must discontinue, for her health was not equal to the task; but the fact is, the principal cause of this sudden termination of her engagement was that the lady had the good fortune to capture a gentleman of noble birth and of wealth, whose name, titles and estates she will soon share. And shortly the marriage bells of the fashionable church near by will ring out their merry peal, and the *Court Journal* chronicle among its "upper ten marriages" the name of these ladies with gentlemen of title and wealth. Surely this is a bit of good luck, for, after the varied and not altogether pleasant experiences of former years, to come here to the oldest, most exclusive, reserved and aristocratic city of the world, and obtain such a position in social life is really one of the marvels of the time. The sparkling and vivacious Miss Tennie C. Claflin, they inform me, has been equally successful in the matrimonial line, for she has likewise captured a title and a fortune, and so what Mrs. Woodhull once gave as an opinion will shortly be realized in her own individual experience: "My christian idea of social life is to be possessed of a noble, affectionate husband, who will protect his wife's honor with his own life, and make his home sanctified and pure." And I could not help thinking that if this brief sketch should ever be read by a certain colonel in New York it would perhaps strike him as rather strange that Victoria C. is soon to marry into a family of wealth and blood.

TWO VICTIMS IN TWO DAYS.

Fear Driving Engineer Peterson From his Locomotive—The Tragic Death of Miss Bussing, Closely Followed by That of a Child, Too Much for His Nerves—Miss Bussing's Funeral.

[New York Sun.]

The beautiful chapel that Mrs. Elbert Brinkerhoff recently built as an addition to the Presbyterian Church in Englewood, N. J., in memory of her father, the late Col. Washington R. Vermilyea, was filled with a mournful assemblage from Brooklyn, New York and Englewood yesterday afternoon. In front of the pulpit rested a coffin containing the remains of Miss Mary K. Bussing, who was killed by a locomotive of the Northern Railway of New Jersey on Monday afternoon, while returning along the track with two companions from a fern-gathering excursion. On the coffin lid rested a pillow of white flowers marked "Rest," and a large floral cross. The pall depending to the floor was fringed with flowers and green leaves. A table at the foot of the coffin was heaped with floral designs and loose flowers. During the service, conducted by the Rev. Henry M. Booth, the family, consisting of the dead girl's father, Robert S. Bussing, formerly of Brooklyn, her mother, a brother and two younger sisters, sat in a side room. A quartet, composed of four of her personal friends, sung hymns that she had expressed a preference for. Mr. Booth announced that the body would be taken to Greenwood Cemetery for burial at 10 o'clock this morning.

The young people of the neighborhood had intended to make a surprise party at Miss Bussing's house last evening on the occasion of her birthday. Instead, they organized into watching parties to remain in the chapel with the body during the night. Many went forward after the service to look at the remains. The face, which was inclined to the right, and rested on a bed of white flowers, was very natural and peaceful in expression.

John Peterson, the engineer, whose locomotive killed Miss Bussing, saw her and her two companions as they attempted to cross on the plank lying between the two rails, and leading over the little trestle-work or bridge. He was running at the rate of thirty-five miles an hour. The girls had time to cross the bridge, and it was not his duty, he said, to stop the train until he saw Miss Bussing fall. At this time she had only about four feet to go to arrive on firm ground, where she could leap to one side of the track. Peterson reversed his engine and applied the air-brakes. "She's up, Jack," shouted the fireman in his ear.

From the place where he stood after applying the brakes the upper works of the locomotive hid the girl from his view. He leaned to the left when he heard the words of the fireman, and as he looked out of the cab window on that side he saw her fall again. The engine was yet reversed, and the brakes were rapidly bringing the train to a stop.

"It's too late," was his only response to the fireman. Miss Bussing, as she fell the second time, was partly on firm ground. She threw herself on one side, so that her body and left arm were beyond the track. Peterson says that he shall never to his dying day forget the face he saw as she was drawn unconscious from under the train.

On Tuesday afternoon, the day after the killing of Miss Bussing, as Peterson was running the same locomotive, No. 2, toward Jersey City, a child about two years old ran out from behind some bushes near Tyler Park, in front of the locomotive. The child was instantly killed. In this case there was no possibility of stopping the train in time to prevent the accident. Peterson stopped it, however, as soon as he could, and the body was picked up and sent home. When the train arrived at the depot, Peterson, with tears in his eyes, leaped down from the locomotive and said that, come what might, he would never climb into it again. He seemed to think there was some fatality about it for him. The railroad officials, after examining into the two cases, decided that he had not been at all blameworthy. They urged him to resume his charge of the locomotive, but he declared that he would not do so.

"I will run a freight train," he said, "or take any other position you may choose to give me on the road, but I dare not enter that engine again."

Another passenger locomotive will be put under his charge.

THE READY FAMILY SOAP MAKER:

LEWIS' PERFUMED LYE

98 Per Cent Pure.

STRONGEST AND PUREST LYE MADE.

This LYE is a FINE POWDER

And packed in cans with an ordinary slip-lid like our Baking Powder, so that any portion of contents of can may be used without spoiling balance.

12 pounds of Perfumed Hard Soap made in *twenty minutes without boiling*,—and your wash will be sweet and clean to the senses, without that nasty smell produced when using ready-made Soap or Soap made from other Lye.

One teaspoonful will soften five gallons of hard water.

LEWIS' LYE is 26 per cent. stronger than any other Lye or so-called Rock or Ball Potashes.

MANUFACTURED ONLY BY

GEO. T. LEWIS & MENZIES COMPANY,

PHILADELPHIA, PA.

ECONOMY IS WEALTH--BUY THE BEST

This cut represents the DUPLEX GRATE now used in the RADIANT HOME BASE BURNING COAL STOVES and DOUBLE HEATERS.

These are the HEAVIEST, most Substantial, Elegant and Powerful HEATERS made.

NO ESCAPE of ASH-DUST in USING this GRATE.

This Magnificent Stove is sold only by

W. B. GRIFFITH, 120 and 122 BROADWAY.

HARDWARE, CUTLERY and FIRST-CLASS TINWARE at Lowest Prices.

9,13eod-3m

THE CELEBRATED

WESTMINSTER

With double nickel Drum Section.

The Well Beloved ARGUS.

THE

SUPERIOR

COAL COOK STOVE,

And others "too numerous to mention," at

Prescott Bros. & Co.

GEO. P. ROWELL & CO.

Newspaper Advertising Bureau.

For Ten Dollars: Four lines inserted one week in Three Hundred and Fifty Newspapers.

For 10 cents: One hundred page Pamphlet, with Lists of Newspapers and Advertising Rates.

10 Spruce St., N. Y.

my23d5m

SHOT GUNS.

A large Assortment of breech and muzzle loading shot guns

JUST RECEIVED

And for sale very cheap at

MORGAN & BEACH'S.

Sept. 10, 1879. 9,18,2m

FOR FAYNE & CO. PLSNNOS ON EASY TERMS GENERAL AGENTS FOR THE SELL SEWING MACHINES 80 CALHOUN ST. FT. WAYNE, IND.

$1000 REWARD, or any case of Bleeding, Blind, Robbing Piles we cannot cure with Bing's Pile Remedy. It also cures Itching Piles in 5 days. Is a positive cure for Blind, Bleeding and Itching Piles. It quickly relieves Ulcerated Piles. It cures in 3 days. Is the only medicine known to cure Piles. It gives immediate relief, cures cases of long standing in 1 week, and ordinary cases in 3 days. $1 a bottle. Sold by all druggists, or sent by mail, postpaid, on receipt of price. DR. BINGS' PILE REMEDY, 114 Spruce Street, Phila., Pa. Sole Proprietor. CAUTION—*Wrapper on bottle and pamphlet each imprinted in black, having a green stripe, Phila., 1879, on it. Another spurious.*

DREIER & BRO., Agents, Fort Wayne, Ind.

GOLDEN MEDICAL DISCOVERY.

By its great and thorough blood purifying properties, Dr. Pierce's Golden Medical Discovery cures all Humors, from the worst Scrofula to a common Blotch, Pimple or Eruption. Mercurial disease, Mineral Poisons, and their effects are eradicated and vigorous health and a sound constitution established. Erysipelas, Salt Rheum, Fever Sores, Scaly or Rough Skin, in short, all diseases caused by bad blood, are conquered by this powerful, purifying and invigorating medicine.

Especially has it manifested its potency in curing Tetter, Rose Rash, Boils, Carbuncles, Sore Eyes, Scrofulous Sores and Swellings, White Swellings, Goitre or Thick Neck, and Enlarged Glands.

If you feel dull, drowsy, debilitated, have sallow color of skin, or yellowish brown spots on face and body, frequent headache or dizziness, bad taste in mouth, internal heat or chills alternated with hot flushes, low spirits, and gloomy forebodings, irregular appetite, and tongue coated, you are suffering from Torpid Liver, or "Biliousness." In many cases of "Liver Complaint" only part of these symptoms are experienced. As a remedy for all such cases Dr. Pierce's Golden Medical Discovery has no equal, as it effects perfect and radical cures.

In the cure of Bronchitis, Severe Coughs, and the early stages of Consumption, it has astonished the medical faculty, and eminent physicians pronounce it the greatest medical discovery of the age. While it cures the severest coughs, it strengthens the system and purifies the blood. Sold by druggists.

R. V. PIERCE, M. D., proprietor World's Dispensary and Invalids' Hotel, Buffalo, N. Y.

CATARRH.

SYMPTOMS.—Frequent headache, discharge falling into throat, sometimes purulent, watery, thick mucous, purulent, offensive, etc. In others, a dryness, dry, watery, weak, or inflamed eyes, stopping up, or obstruction of the nasal passages, ringing in ears, deafness, hawking and coughing to clear the throat, ulcerations, scabs from ulcers, voice altered, nasal twang, offensive breath, impaired or total deprivation of sense of smell and taste, dizziness, mental depression, loss of appetite, indigestion, enlarged tonsils, tickling cough, etc. Only a few of these symptoms are likely to be present in any case at one time.

DR. SAGE'S CATARRH REMEDY produces radical cures in the worst cases of Catarrh, no matter of how long standing. The liquid remedy may be snuffed, or better applied by the use of Dr. Pierce's Douche. This is the only form of instrument yet invented with which fluid medicine can be carried HIGH UP and PERFECTLY APPLIED to all parts of the affected nasal passages, and the chambers or cavities communicating therewith, in which sores and ulcers frequently exist, and from which the catarrhal discharge generally proceeds. Its use is pleasant and easily understood, from directions accompanying each instrument. Dr. Sage's Catarrh Remedy cures recent attacks of "Cold in the Head" by a few applications. It is mild and pleasant to use, containing no strong or caustic drugs or poisons. Catarrh Remedy and Douche sold by druggists. R. V. PIERCE, M. D., Prop't World's Dispensary and Invalids' Hotel, Buffalo, N. Y.

THE NEW GUN STORE!

24 *West Main Street, Fort Wayne, Ind.*,

Conducted by

C. H. MILLER AND CHRIST. RAQUET.

Is now open, with a large new and well selected stock of Breech and Muzzle Loading

SHOT GUNS and RIFLES,

REVOLVERS, PISTOLS,

AMMUNITION and FISHING TACKLE, Etc., Etc.,

at very reasonable prices. We have the Best Brands of Powder and New York Shot ever brought here and sell them as low as any other house.

NEW GUNS MADE TO ORDER.

Muzzle Loaders altered into Breech Loaders, Guns Re-Stocked and Relored, and all kinds of repairing done on short notice by Christ. Raquet himself and all work warranted. Stencil cutting, steel stamps, seal presses, etc., etc., done neat and cheap. Locks repaired and keys fitted. 9,20,2w

Do Not Neglect

TO EXAMINE THE

Fall Stock

—OF—

BOOTS & SHOES

NOW OFFERED BY

W. JACOBS & SON,

No. 17 Calhoun St.

One of the largest, handsomest and cheapest stocks ever brought to the city. Give us a call.

CLOAKS

JEFFRAS, SEELEY & CO

CINCINNATI.

IMPORTERS OF MILLINERY.

1 pr	$30,000	100 prs $100 each	$10,000
1 pr	10,000	200 prs 50 each	10,000
1 pr	5,000	400 prs 20 each	12,000
10 pr $1,000 each	10,000	1,000 pr 10 each	10,000
20 pr 500 each	10,000		
9 prs $300 each, approximation prs			$2,700
9 prs 200 each, " " "			1,800
9 prs 100 each, " " "			900
1,960 prizes,			$112,400

Whole Tickets, $2. Half Tickets, $1.

27 Tickets, $50. 55 Tickets, $100.

All applications for club rates should be made to the home office.

Full list of drawing published in Louisville *Courier-Journal* and New York *Herald* and mailed to all ticket-holders. For tickets and information address T. J. COMMERFORD, *Courier-Journal* Building, Louisville, Ky. 8,28

OH NO MY FATHER SUFFERING AND SUFFERING CURED

Dr. JAMES, *Look Here!* 204 WASHINGTON ST., Cor. Freeman, CHICAGO. Consultation free. Medicines sent everywhere. Office hours 9 to 8. Sundays 10 to 12 only. Dr. James' Celebrated Female Pills are unfailing in their effect. Ladies can depend upon receiving immediate relief by using Dr. James' Celebrated Female Pills. Dr. James' Celebrated Female Pills are the result of long study and extensive practice. Dr. James' Celebrated Female Pills are the only safe and reliable pill. Dr. James' Celebrated Female Pills are the only safe and reliable pill. Dr. James' Celebrated Female Pills are the only safe and reliable pill

Daily Sentinel.

Circulation 4,000.

THE CITY.

It was the cat.

Dr. J. H. Vincent is in town.

The city council meets to-night.

Buffalo Bill will be here Saturday.

The sewers are in a terrible condition.

There is a big crop of provoke cases.

Both hospitals are well filled with patients.

Col. Robertson left for Indianapolis last night.

The Letter divorce case produces a big sensation.

Den Thompson at the Academy Friday night.

Dr. Vincent lectures at the Academy to-night.

The Swayne murder trial excites much interest.

There are several cases of diphtheria in the city.

The O'Connell case will come up at the council meeting this evening.

The funeral of little Geo. Grimme took place to-day in Madison township.

Tom Taylor, formerly of this city, has patented a type measure of his own invention.

W. J. Fowler, *alias* Dickey, has accepted a position with Sid. Lumbard in the insurance business.

The funeral of little Georgie Rhodes took place this afternoon. The attendance was large.

The funeral of John Hornung, jr., took place this morning from St. Mary's Church and was largely attended.

Haverly's Church Choir Pinafore Company opens a two nights and one matinee engagement at Toledo this evening.

Jim Wilson, of Rushville, well known in this city, has sold Lulu K. and Effie G. to a Mr. Morris, of Cleveland, for $3,200.

C. M. Holloway and H. Renke were at Reed's Hotel, and A. J. Dickerson and R. A. Babcock were at the Hotel Emery, Cincinnati, yesterday.

AMUSEMENTS.

"PINAFORE."

A large and enthusiastic audience listened to the performance of "Pinafore" at the Academy last evening, given by Haverly's Chicago Church Choir Company. The performance was in the main good, but not entirely above criticism. The overture was a very fine arrangement and well played. It was especially arranged for the company by Mr. Adolph Hanser, of Chicago. The playing of the orchestra throughout the opera was, with a few exceptions, entirely too loud, overpowering the voices and destroying the vocal effects. The chorus was very fine and powerful. The acting was thoroughly amateur throughout, on the part of both chorus and soloists. The singing of Mrs. Falk as *Josephine* was excellent. Her voice was strong and clear, but, being a mezzo soprano, she was obliged to skip the high notes. Her recitation and acting were very poor. Mr. Charles Knorr, who played *Ralph Rackstraw*, has a fine tenor voice and sang his part well. Capt. Corcoran was a fair singer, but not an actor. He seemed to think the moon behind a cloud while singing his song, "Fair Moon to Thee I Sing." The part of *Sir Joseph* was better sung than by the party who sung it here last spring, but the acting was in no way to be compared. The part of *Little Buttercup* was excellently sung and acted, perhaps, the best of any of the solo parts. The part of *Dick Deadeye* was well sung and acted. Mr. August Liverman as *Bob Becket*, with his ponderous bass voice, overpowered the orchestra and merited and received a hearty *encore*. The part of the *Guard*, which is one of the comic features, was very poor, only appearing during the first act, whereas the best opportunity for comic acting of the *Guard* occurs near the close of the second act, where *Sir Joseph* orders *Ralph* to the dungeon. The part of *Hebe* was made a minor part, while with some companies it is made a strong part dramatically. The same may be said of *Tommy Tucker*. One of the strange things about "Pinafore" is that it is susceptible of as many intepretations as there are companies to intepret it, and when one sees it given by one company, he desires to see it given by some other. The performance on last evening seemed, in spite of the weak points, to give the best of satisfaction, and no doubt the Academy would have been crowded had the company repeated the performance again to-night.

Religious Notes.

The Baptist association meets at West Union, Huntington county, to-morrow.

Elder Marine will preach at the Third Street M. E. Church to-morrow evening.

The presbytery of Fort Wayne meets at Pierceton to-day. On Thursday the Northern Indiana synod meets at Valparaiso.

Fred. J. Hayden and John M. Moritz were last evening elected trustees of the First Presbyterian Church to succeed H. N. Putnam, deceased, and E. P. Williams, resigned.

The Baptist Sunday-school teachers' meeting that had been appointed for this evening, was last Sabbath changed to next Friday evening, so as not to hinder anyone's attending Dr. Vincent's celebrated lecture about "That Boy."

REAL ESTATE TRANSFERS

Made in the City Alone Since Our Last Report.

J B White to Sophia Rohs, lots 11 and 12 in White's third add, $1,000.

Mayer & Graffe to J B White, lot 62 White's first add, $100.

T L McKee to C L Bash, lot 207 Rockhill's add, $1,00

J H Archer et al to Elias Zimmerman, lots 115 and 116 Archer's add, $60.

Sophia Gers to Thomas Ahearn, part of lots 34, 35 and 36, Chute & Prince's add, $1,450.

Louisa Stoner to Elmer H Rogers, lot 17 Green's sub, $450.

Elizabeth Lucke to Conrad Kramer; lot 60 Chute's homestead, $790.

Fabian Rupper to E Brinell et al, lot 5 Noel's third add.

John Arndt to Mary Arndt, 4 lots in Hanna's add, $1,753.

Cyrus W Allen to T E Ellison, lots 1 and 2 in Ewing's add, $2,750.

W S Buck to Anna Blatkamp, lots 46 and 47 Hanna's sub, $100.

Lucinda Hood to C F H Dryer, part lots 263 and 264 Hanna's add.

C F H Dryer to F H W Dryer, same.

A C Trentman to M Hirshfelder, lot 347 Hanna's add, $1,100.

Anthony Gruber to Melaine Zwahlen, lot 7 Oakley's add, $1,726 58.

J B Gilbert to C Newcomer, lot 10 W G Ewing's add, $1,750.

Henry Grieger to J G Fledderman, lot 144 Hanna's add, $1.

Lodge 14 I O O F to G W Knoder, part of lot 3 Lasselle's add, $1,050.

C W Allen to H C Paul, lots 2 and 3 Ewing's add, $2,250.

J F Hanna to Mary Wheeler, lots 16 and 27 Eliza Hanna's add, $1,500.

Chas McCulloch and S B Bond to Gottlieb Epple, lot 12 Bowser's 2nd add, $525.

C E Lasselle to Hermon Michel, lot 236 Rockhill's add, $,200.

John Arnis to Nicholas Otten, lot 229 Hanna's add, $800.

C K Fairfield to Maria Beeler, lot 4 Fairfield's 2nd add, $325.

Caroline E Lasselle to Emma A Jones, 29 lots in County, Meegan & Koenig's and Lasselle's adds, $8,000.

Emma J Jones to Jane Clark, lots 27 and 29 County add, $1,400.

E and J Conley to Melissa Rowe, outlots 7 and 8 Eckert's sub, $600.

Catharine Bloomhuff to David Tagtmeyer, lots 4 and 5 Ewing's add, $1,000.

T R Pickard to B F Cooper, lot 61 Hanna & Fisher's add, $375.

E M C Horton to Mary E Wilkinson, lot 12 Hanna's add, $600.

R S Taylor to C W Allen, lot 221 Rockhill's add, $900.

Mary G Schnelker to J B Beaunot (no description).

Jacob Lawrence to Milo Lawrence, 32 acres, $300.

Same to Amos Lawrence, 55 acres, $400.

J B White to M C Hedekin, lot 10 White's 2nd add, $150.

S C Beck to W D Hartsuff, part section 10, $579.06.

STATE NEWS.

The post office at Seymour was burglarized last Saturday night. Loss not known.

An attempt was made to burglarize the safe of John D. Hale, at Geneva, Saturday night.

Asbury Yorke, for the past ten years supervisor of wards in the insane asylum, has resigned.

George Cummings, a stone cutter at Vincennes, committed suicide by shooting himself three times, last Friday.

Englehart Overfelt, of North Vernon, was instantly killed last Friday, by the tumbling of a stone pile at the quarries.

Elder Robert Blount, of Wabash, has been invited to succeed Elder S. Tomlinsod as pastor of the Olive Branch Church.

Henry Haymond, of Shelbyville, was arrested last Thursday, by his affianced bride, for having an abortion committed on her.

Lucy A. Stewart, of Vincennes, has sued David Tarwater for $10,000 damages for breach of promise, etc. The most is the "etc."

S. H. Shearer, assistant engineer of the I., D. & C. R. R., has resigned to accept the chief engineership of the Frankfort and State Line road.

A saw mill owned by Hi Benham, near Grantsburg, was blown up Saturday. One man was instantly killed and two died the next morning.

Joseph Stillson, one of the oldest practicing physicians at Bedford, was arrested Saturday for violating the revenue law by making patent medicines and selling them unstamped.

Joseph A. Toulstich attempted to board a moving freight train at the Indianapolis stock yards Saturday and was ground to pieces under the wheels. His head was torn from the body, and every limb dissevered.

W. H. Schultz, a freight conductor on the Atlantic and Great Western Railroad, was instantly killed two miles west of Richmond, on Saturday night. He fell between the cars while passing over the train. He leaves a wife and child.

William Allen, engineer of the Lafayette fire department, who was blown up in the explosion of the old "Tippecanoe" steamer last spring, instituted a suit against the city Saturday for $30,000 damages. He was laid up for several weeks, and has never fully recovered from the effects of the injuries received.

VIC AND TENNIE.

The Woodhull and Her Sister Marrying Into British Aristocracy.

[Boston Post.]

A London friend sends the *Post* the following interesting account of two unique American characters:

These ladies so well-known throughout the United States, are now permanently settled in London, residing in the aristocratic quarter of South Censington, at No. 46 Emperor's gate. It is a large and imposing edifice of stone, four stories high, richly furnished, and with them at present reside their father, mother, Mrs. Woodhull's only daughter, and recently an elder sister has joined them from America. And I suppose I am the first to publish to the world what I am assured is a fact, and I think it will astonish the reading community and their personal friends, from New York to Texas, that in a very short time they will be the wives of two of the leading members of the British aristocracy. And how, says the skeptic, has this wonderful and romantic change in their conditions taken place? Listen, and I will tell you. Between two and three years ago, Mrs. Woodhull landed in England to fill an engagement to lecture for fifty nights, commencing at St. James' hall, in London. Broken down in health and spirits, she, however, managed to give several performances, but on the last and tenth night her physicians told her she must discontinue, for her health was not equal to the task; but the fact is, the principal cause of this sudden termination of her engagement was that the lady had the good fortune to capture a gentleman of noble birth and of wealth, whose name, titles and estates she will soon share. And shortly the marriage bells of the fashionable church near by will ring out their merry peal, and the *Court Journal* chronicle among its "upper-ten marriages" the name of these ladies with gentlemen of title and wealth. Surely this is a bit of good luck, for, after the varied and not altogether pleasant experiences of former years, to come here to the oldest, most exclusive, reserved and aristocratic city of the world, and obtain such a position in social life is really one of the marvels of the time. The sparkling and vivacious Miss Tinnie C. Claflin, they inform me, has been equally successful in the matrimonial line, for she has likewise captured a title and a fortune, and so what Mrs. Woodhull once gave as an opinion will shortly be realized in her own individual experience: "My christian idea of social life is to be possessed of a noble, affectionate husband, who will protect his wife's honor with his own life, and make his home sanctified and pure." And I could not help thinking that if this brief sketch should ever be read by a certain colonel in New York it would perhaps strike him as rather strange that Victoria C. is soon to marry into a family of wealth and blood.

TWO VICTIMS IN TWO DAYS.

Fear Driving Engineer Peterson From his Locomotive—The Tragic Death of Miss Bussing, Closely Followed by That of a Child, Too Much for His Nerves—Miss Bussing's Funeral.

[New York Sun.]

The beautiful chapel that Mrs. Elbert Brinkerhoff recently built as an addition to the Presbyterian Church in Englewood, N. J., in memory of her father, the late Col. Washington R. Vermilyea, was filled with a mournful assemblage from Brooklyn, New York and Englewood yesterday afternoon. In front of the pulpit rested a coffin containing the remains of Miss Mary K. Bussing, who was killed by a locomotive of the Northern Railway of New Jersey on Monday afternoon, while returning along the track with two companions from a fern-gathering excursion. On the coffin lid rested a pillow of white flowers marked "Rest," and a large floral cross. The pall depending to the floor was fringed with flowers and green leaves. A table at the foot of the coffin was heaped with floral designs and loose flowers. During the service, conducted by the Rev. Henry M. Booth, the family, consisting of the dead girl's father, Robert S. Bussing, formerly of Brooklyn, her mother, a brother and two younger sisters, sat in a side room. A quartet, composed of four of her personal friends, sung hymns that she had expressed a preference for. Mr. Booth announced that the body would be taken to Greenwood Cemetery for burial at 10 o'clock this morning.

The young people of the neighborhood had intended to make a surprise party at Miss Bussing's house last evening on the occasion of her birthday. Instead, they organized into watching parties to remain in the chapel with the body during the night. Many went forward after the service to look at the remains. The face, which was inclined to the right, and rested on a bed of white flowers, was very natural and peaceful in expression.

John Peterson, the engineer, whose locomotive killed Miss Bussing, saw her and her two companions as they attempted to cross on the plank lying between the two rails, and leading over the little trestle-work or bridge. He was running at the rate of thirty-five miles an hour. The girls had time to cross the bridge, and it was not his duty, he said, to stop the train until he saw Miss Bussing fall. At this time she had only about four feet to go to arrive on firm ground, where she could leap to one side of the track. Peterson reversed his engine and applied the air-brakes. "She's up, Jack," shouted the fireman in his ear.

From the place where he stood after applying the brakes the upper works of the locomotive hid the girl from his view. He leaned to the left when he heard the words of the fireman, and as he looked out of the cab window on that side he saw her fall again. The engine was yet reversed, and the brakes were rapidly bringing the train to a stop.

"It's too late," was his only response to the fireman. Miss Bussing, as she fell the second time, was partly on firm ground. She threw herself on one side, so that her body and left arm were beyond the track. Peterson says that he shall never to his dying day forget the face he saw as she was drawn unconscious from under the train.

On Tuesday afternoon, the day after the killing of Miss Bussing, as Peterson was running the same locomotive, No. 2, toward Jersey City, a child about two years old ran out from behind some bushes near Tyler Park, in front of the locomotive. The child was instantly killed. In this case there was no possibility of stopping the train in time to prevent the accident. Peterson stopped it, however, as soon as he could, and the body was picked up and sent home. When the train arrived at the depot, Peterson, with tears in his eyes, leaped down from the locomotive and said that, come what might, he would never climb into it again. He seemed to think there was some fatality about it for him. The railroad officials, after examining into the two cases, decided that he had not been at all blameworthy. They urged him to resume his charge of the locomotive, but he declared that he would not do so.

"I will run a freight train," he said, "or take any other position you may choose to give me on the road, but I dare not enter that engine again."

Another passenger locomotive will be put under his charge.

THE READY FAMILY SOAP MAKER:

LEWIS' PERFUMED LYE

98 Per Cent Pure.

STRONGEST AND PUREST LYE MADE.

This LYE is a FINE POWDER

And packed in cans with an ordinary slip-lid like our Baking Powder, so that any portion of contents of can may be used without spoiling balance.

12 pounds of Perfumed Hard Soap made in *twenty minutes without boiling*,—and your wash will be sweet and clean to the senses, without that nasty smell produced when using ready-made Soap or Soap made from other Lye.

One teaspoonful will soften five gallons of hard water.

LEWIS' LYE is 28 per cent. stronger than any other Lye or so-called Rock or Ball Potashes.

MANUFACTURED ONLY BY

GEO. T. LEWIS & MENZIES COMPANY,

PHILADELPHIA, PA.

ECONOMY IS WEALTH--BUY THE BEST

This cut represents the DUPLEX GRATE now used in the RADIANT HOME BASE BURNING COAL STOVES and DOUBLE HEATERS.

These are the HEAVIEST, most Substantial, Elegant and Powerful HEATERS made.

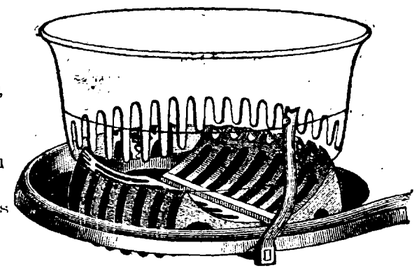

NO ESCAPE of ASH-DUST in USING this GRATE.

This Magnificent Stove is sold only by

W. E. GRIFFITH, 120 and 122 BROADWAY.

HARDWARE, CUTLERY and FIRST-CLASS TINWARE at Lowest Prices.

9,13eod-3m

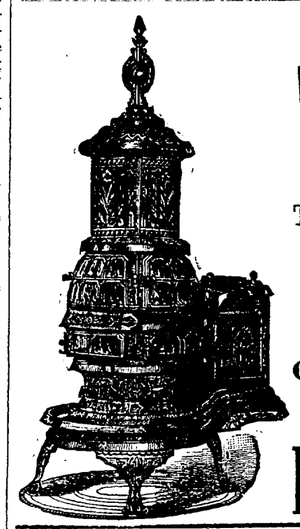

THE CELEBRATED

WESTMINSTER

With double nickel Drum Section.

The Well Beloved ARGUS.

THE

SUPERIOR

COAL COOK STOVE,

And others "too numerous to mention," at

Prescott Bros. & Co.

GEO. P. ROWELL & CO.

Newspaper Advertising Bureau.

For Ten Dollars: Four lines inserted one week in Three Hundred and Fifty Newspapers.

For 10 cents: One hundred page Pamphlet, with Lists of Newspapers and Advertising Rates.

10 Spruce St., N. Y.

my23d5m

SHOT GUNS.

A large Assortment of breech and muzzle loading shot guns

JUST RECEIVED

And for sale very cheap at

MORGAN & BEACH'S.

Sept. 16, 1879. 9,16,2m

$1000 REWARD, for any case of Blooding Blind, Itching, or Ulcerated Piles that Dr. King's Pile Remedy fails to cure. It gives immediate relief, cures worst cases of long standing in 1 week, and ordinary cases in 3 days. $1 a bottle. Sold by all druggists, or sent by J. P. MILLER, M. D., 416 Spruce Street, Phila., Pa., Sole Proprietor. CAUTION—*Wrapper on bottle is yellow, has cuts of stones, Phila., 1870, on it. Not the genuine.*

DREIER & BRO., Agents, Fort Wayne, Ind.

GOLDEN MEDICAL DISCOVERY.

By its great and thorough blood purifying properties, Dr. Pierce's Golden Medical Discovery cures all Humors, from the worst Scrofula to a common Blotch, Pimple or Eruption. Mercurial disease, Mineral Poisons, and their effects are eradicated and vigorous health and a sound constitution established. Erysipelas, Salt Rheum, Fever Sores, Scaly or Rough Skin, in short, all diseases caused by bad blood, are conquered by this powerful, purifying and invigorating medicine.

Especially has it manifested its potency in curing Tetter, Rose Rush, Boils, Carbuncles, Sore Eyes, Scrofulous Sores and Swellings, White Swellings, Goitre or Thick Neck, and Enlarged Glands.

If you feel dull, drowsy, debilitated, have sallow color of skin, or yellowish brown spots on face and body, frequent headache or dizziness, bad taste in mouth, internal heat or chills alternated with hot flushes, low spirits, and gloomy forebodings, irregular appetite, and tongue coated, you are suffering from Torpid Liver, or "Billiousness." In many cases of "Liver Complaint" only part of these symptoms are experienced. As a remedy for all such cases Dr. Pierce's Golden Medical Discovery has no equal, as it effects perfect and radical cures.

In the cure of Bronchitis, Severe Coughs, and the early stages of Consumption, it has astonished the medical faculty, and eminent physicians pronounce it the greatest medical discovery of the age. While it cures the severest coughs, it strengthens the system and purifies the blood. Sold by druggists.

R. V. PIERCE, M. D., proprietor World's Dispensary and Invalids' Hotel, Buffalo, N.Y.

CATARRH.

SYMPTOMS.—Frequent headache, discharge falling into throat, sometimes profuse, watery, thick mucous, purulent, offensive, etc. In others, a dryness, dry, watery, weak, or inflamed eyes, stopping up, or obstruction of the nasal passages, ringing in ears, deafness, hawking and coughing to clear the throat, ulcerations, scabs from ulcers, voice altered, nasal twang, offensive breath, impaired or total deprivation of sense of smell and taste, dizziness, mental depression, loss of appetite, indigestion, enlarged tonsils, tickling cough, etc. Only a few of these symptoms are likely to be present in any case at one time.

DR. SAGE'S CATARRH REMEDY

produces radical cures of the worst cases of Catarrh, no matter of how long standing. The liquid remedy may be snuffed, or better applied by the use of Dr. PIERCE'S Douche. This is the only form of instrument yet invented with which fluid medicine can be carried HIGH UP and PERFECTLY APPLIED to all parts of the affected nasal passages, and the chambers or cavities communicating therewith, in which sores and ulcers frequently exist, and from which the catarrhal discharge generally proceeds. Its use is pleasant and easily understood, from directions accompanying each instrument. Dr. SAGE'S Catarrh Remedy cures recent attacks of "Cold in the Head" by a few applications. It is mild and pleasant to use, containing no strong or caustic drugs or poisons. Catarrh Remedy and Douche sold by druggists. R. V. PIERCE, M. D., Prop'r World's Dispensary and Invalids' Hotel, Buffalo, N. Y.

Do Not Neglect

TO EXAMINE THE

Fall Stock

—OF—

BOOTS & SHOES

NOW OFFERED BY

W. JACOBS & SON,

No. 17 Calhoun St.

One of the largest, handsomest and cheapest stocks ever brought to the city. Give us a call.

CLOAKS

MANUFACTURED BY

JEFFRAS, SEELEY & CO

CINCINNATI.

MILLINERY.

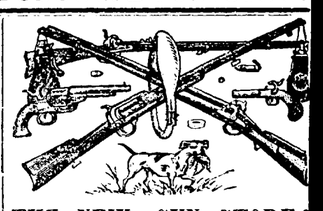

THE NEW GUN STORE!

24 *West Main Street, Fort Wayne, Ind.*

Conducted by

C. H. MILLER AND CHRIST. RAQUET.

Is now open, with a large new and well selected stock of Breech and Muzzle Loading

SHOT GUNS and RIFLES,

REVOLVERS, PISTOLS,

AMMUNITION and FISHING TACKLE, Etc., Etc.,

at very reasonable prices. We have the Best Brands of Powder and New York Shot ever brought here and sell them as low as any other house.

NEW GUNS MADE TO ORDER.

Muzzle Loaders altered into Breech Loaders, Guns Re-Stocked and Rebored, and all kinds of repairing done on short notice by Christ. Raquet himself and all work warranted. Stencil cutting, steel stamps, seal presses, etc., etc., done neat and cheap. Locks repaired and keys fitted. 9,29,2w

1 pr	$30,000	100 prs	$100 each	$10,000
1 pr	10,000	200 prs	50 each	10,000
1 pr	5,000	600 prs	20 each	12,000
10 pr	$1,000 each	10,000	1,000 pr	10 each 10,000
20 pr	500 each	10,000		
9 prs	$300 each, approximation prs			$2,700
9 prs	200 each,		"	" 1,800
9 prs	100 each,		"	" 900
1,960 prizes				$112,400

Whole Tickets, $2. Half Tickets, $1. 27 Tickets, $50. 55 Tickets, $100.

All applications for club rates should be made to the home office.

Full list of drawing published in Louisville *Courier-Journal* and New York *Herald* and mailed to all ticket-holders. For tickets and information address T. J. COMMERFORD, *Courier-Journal* Building, Louisville, Ky. 8,28

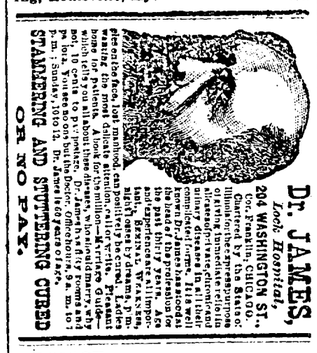

STAMMERING AND STUTTERING CURED OR NO PAY.

Dr. JAMES, *Lock Hospital*, 204 WASHINGTON ST., Cor. Franklin, CHICAGO. Chartered by the State of Illinois for the Suppression of Quackery. Dr. James has had the largest practice in the world for the treatment of Private Diseases, Seminal Weakness, Impotency, Syphilis, Gleet, Stricture, Gonorrhœa, Nervous Debility, Diseases of the Urinary Organs, Kidneys and Bladder, Diseases of the Skin, Blood Poisons, Ulcers, Tumors, Piles, Fistula, Rupture, Varicocele, Hydrocele, Deformities, Epilepsy (Fits), Spermatorrhœa, Impotency, Sexual Weakness, Ladies' Delicate Diseases, Leucorrhœa (Whites), Painful Menstruation, Ulceration of the Womb, Barrenness, Sterility, Consultation free, strictly private, personally or by letter. Medicines sent everywhere. Cures guaranteed. Cure cases others have failed in. Thousands cured at home. Best treatment. Best results. Best medicines. Best facilities. Best success. Best physicians. Best cures. Best reliable. Best cheap. Best everything. Patients cured at home. Best of references. Best of all. Best in the world. Best in the profession. Best in the country. Best in the city. Best in the world. Best in the profession. Best in the country. Best in the city. Best in the world. Best in the profession. Best in the country. Best in the city

Root & Company

We beg leave to announce that we have now in stock the most elegant line of

Fall Dress Goods

That we have ever before displayed. Our NOVELTIES are new in design and colorings and are simply exquisite. Some of the new effects this season are more beautiful than any that have been before produced.

Besides an unusually fine variety of

COLORED SILKS,

In all the desirable shades, we have a line of elegant

Colored Brocades

For Polonaises, etc., the like of which have never before appeared in this market.

PLAIN BLACK SILKS

In all the best known foreign and domestic brands. In this line we have several special bargains, among which will be found heavy Gros Grain Silk

Eighteen inches wide	75c
Nineteen inches wide	90c
Twenty inches wide	$1 00

Most excellent goods for the money.

We make a specialty of all kinds of

TRIMMINGS

Consisting in part of all the fashionable shades of

Plain, Stripe and Fancy Velvets, Black and Colored Silks and Satins, Pekin Satin Stripes and Satin Moire Stripes, Etc., Etc.

We have some new, elegant and tasteful goods in this line not to be found elsewhere.

Our stock of Black and Colored

FRINGES

will be found unusually large and exceedingly elegant.

"Button, Button, Who's Got the Button?"

is no longer an open question. Every one now knows that Root & Company have always got THE particular button that any one may want, especially if it be rare and elegant. Our assortment is really almost without limit.

New Garments in Black and Colors

In all the fashionable shapes.

ROOT & COMPANY,

Calhoun Street.

Daily Sentinel.

Circulation 4,000.

THE CITY.

Peter Kiser is in Porkopolis.

Byron Dent, clerk of Adams county, is in town.

The board of health should tackle the nuisances.

Dr. Vincent arrived from Chicago this afternoon.

The SENTINEL's circulation is now over 4,000 daily.

Dr. Jacob J. Kern and Chas. Falls are on the sick list.

Chas. Taylor, formerly of the *Journal*, has gone to South Bend.

Lewis Zollinger has completed his new shop, and moved into it yesterday.

Theodore Thieme, the accomplished young druggist, has purchased Nill's drug store.

Cassius F. Akey and Theresa McConanghay were married at Sheldon this morning.

An apple picking is in progress at Kamm's farm to-day. Officers Ryan and Myers are taking it in.

The sale of seats for Dan Thompson and Buffalo Bill will begin at Geo. S. Fowler's Thursday morning.

Young Russell, who met with the accident at the woolen factory yesterday, is in a very comfortable condition to-day.

Charley Diehm is in mourning. He had $100 in money on his counter. The wind blew it into the fireplace and it burned up.

Gov. St. John, of Kansas, is expected to attend the National Christian Temperance Union, which will meet here on the 10th prox.

"Bro." Haskell, when last heard from, was in Pittsburgh. The statement was so made publicly in the criminal court yesterday afternoon.

Jas. B. Dessinger, sheriff of Wells county, and Hon. Wisner, Bill Craig's obliging deputy, were in town last evening and took in "H. M. S. Pinafore."

Business in the United States district court is beginning to assume a definite shape. Chief Clerk Buttes, of Indianapolis, is expected in the city in a few days.

Samuel Campbell, marshal of Wabash, arrived last night, having in custody Wabash Nell. Mr. Campbell is the only authorized police officer in Wabash, and manages to keep everything pretty straight down there, all the same.

GOUGING GEORGIE.

Sing, Hey, the Festive Granger That He Is.

"Wabash Nell" Charged With the Light-Fingered Act.

George Hull came down here yesterday with blood in his eye and a small balance in his pocketbook. He came from Cherubusco, and "Wabash Nell" came with him, or shortly before him, and that accounts for the diminutiveness of the balance in his pocket book. George lives over the feeder and "Wabash" lives anywhere she can get anybody to feed her, but she met the festive George at Busco and she and George had some fun together. George got the fun and she got the wealth; but the way she got it made George kick. She went into his pocketbook surreptiously, as it were, and got away with $35 worth of George's hard-earned ducats, and George was none the wiser. Last night she went to Wabash to join a blonde—a dizzy blonde—troupe which was starting out. George, however, was after her, and securing the services of Marshal Campbell of that place had her placed under arrest. Marshal Campbell arrested her behind the scenes in a variety hall at that place just as she was changing for an appearance on the stage. Her apparel at the time of her arrest was very primitive—decidedly Eve-like, having nothing on to speak of except a fig leaf; that is, without the fig leaf. But the marshal being used to scenes of carnage and danger stayed right by her, and brought her to this city last night. She was lodged in the jail here and on being searched had the $20 on her person or rather in her stocking.

In the meantime she will have to stay there for some little time until the prosecuting attorney files information against her, or the grand jury brings in an indictment, when the probability is that Nell will go to meet her "hubby" dear way "over the road."

BUFFALO BILL.

The coming of "Buffalo Bill" has already produced an immense *furore*, and the prospect is that the Academy will be crowded next Saturday evening. "Buffalo Bill" has always been an "immense card" in Fort Wayne as he is all over the country, and his show is worth a long trip to see. This year he will appear in a new thrilling melodrama, entitled "The Kight of the Plains, or Buffalo Bill's Best Trial." He will assume four characters: In the first act appearing as the original and only *Buffalo Bill*; in the second as an English nobleman; in the third as *Lord Howard* the detective and in the fourth as the Pony Express rider. Among the attractions which will be presented are the following: A band of genuine Indian chiefs; Eddie Burgess, the boy chief of the Pawnees; C. A. Burgess, the U. S. scout and Indian interpreter, etc., etc. Buffalo Bill will give an exhibition of his marvellous rifle shooting, and Buttermilk will introduce a trained donkey. The realistic prairie fire scene is also highly exciting. On Saturday morning there will be a grand street parade. The sale of seats begins at Geo. S. Fowler's Thursday morning. A popular scale of prices is announced—25, 50 and 75 cents.

DR. VINCENT'S LECTURE.

The indications are that Dr. Vincent's celebrated lecture, "That Boy," will draw a large audience at the Academy to-night. The doctor is a learned man and a most eloquent and effective orator, and the enterprise of the Union Association which has secured him, should be abundantly rewarded. We feel assured that no one who goes to the Academy to-night will regret it.

The Chicken Chaps.

The Poultry Association met last night, but no definite arrangements for the poultry show were made and no business of particular importance was transacted.

Secretary Welch tendered his resignation, which was not accepted, as all the records for the national association were made up and the withdrawal of Secretary Welch would have been a serious incumbrance to the harmonious working of the association.

The secretary was instructed to correspond with W. H. Todd, of Vermilion, Erie county, O., to act as judge at the projected coming exhibition.

DR. GRAYSTON.

He Accepts the Chair of Pathology in the Medical College of Fort Wayne.

The following correspondence explains itself:

Medical College of Fort Wayne, Oct. 9, 1879.—F. S. C. Grayston, M. D., late Professor of Pathology: We, the undersigned matriculates of the Medical College of Fort Wayne for the session of 1879–80, desire to present to you this testimonial in the form of a petition embodying our feelings as regards you, as a professor of pathology, a physician, a gentleman and an able, clear, graphic and instructive lecturer upon pathology.

And desirous of having the chair of pathology filled by a gentleman of experience, as well as theory, and one competent to present in the crucible of a careful, analytic and honorable mind, the great truths of this infinitely important branch of our profession, we unanimously unite in respectfully requesting that you consent to occupy the chair of pathology in the medical college above adverted to.

Hoping that our petition will meet with your most favorable consideration, we are with much respect, yours, etc.,

(Signed)

J. W. Younge,	R. F. Lipes,
G. F. Ames,	H. L. Noble,
R. R. Ober,	V. A. Humphrey,
G. C. Vesey,	C. M. Fiser,
J. T. Beall,	C. G. Dreese,
J. Horsendorff,	C. F. Bolemun,

And thirteen other matriculates.

DR. GRAYSTON'S REPLY.

Huntington, Ind., Oct. 14, 1879.—To Messrs. Younge, Lipes, Fyser, Humphrey, and the matriculates of the Medical College of Fort Wayne—Gentlemen: In reply to your kind solicitation, so flatteringly, frankly and honorably expressed, unanimously desiring me to deliver a course of lectures on pathology in the Medical College of Fort Wayne, I would respectfully state that I cannot but fully appreciate the kindness and honor thus unsolicited and unexpectedly conferred upon me. And in reply would state that, whilst I cannot, under existing circumstances, accept the chair of pathology as a professor, notwithstanding, I will, nevertheless, in response to your kind invitation and urgent desire, consent to appear before you at an early date, and deliver a series of lectures upon the subject matter referred to in your communication of the 9th inst. Very respectfully,

F. S. C. GRAYSTON, M. D.

It will be seen from the above correspondence that while Dr. Grayston will not at present accept the chair of pathology, yet in compliance with the unanimous request, and at the solicitation of the entire class of the Medical College of Fort Wayne, he will lecture to them upon pathology. Dr. Graystone does not desire to be, and will not be, a partisan in any light which may occur between the two colleges, but believes it to be a duty, in view of the above appeal made to him by the matriculates personally to favor them with a series of lectures during the coming session. Y.

THE RAILROADS.

Supt. Metheany is in New York.

Supt. Worthington left to-day for Cincinnati.

To-morrow will be pay day on the Grand Rapids and Richmond roads.

A satisfactory proof of the superior safety of steel rails was afforded a few days ago on the Grand Rapids & Indiana railroad. A crossing had been washed out by a freshet, and twelve feet of rail were left on both sides of the track unsupported. Over these a heavy freight engine and several cars passed in safety. The speed of the train was so great that it could not be stopped, and afterwards one rail was found to be fractured, and both were slightly bent but not sufficient to throw the train off the track. Had the old iron rails been in use the loss of life and property would have been great.

Mrs. Bird's Funeral.

The funeral services of Mrs. Ochmig Bird took place this morning from her late residence and were largely attended. Many of our old settlers were present. The services were conducted by the Rev. W. H. McFarland, of the Second Presbyterian Church, in a most impressive manner. The remains were incased in a handsome burial casket bearing the name and age of the deceased with the words "Blessed are the dead who die in the Lord." The floral ornaments were exquisite. The body was followed to its last resting place in beautiful Lindenwood by a long procession.

The Mayor's Big Time.

The new city bonds were delivered by the SENTINEL to Mayor Zollinger at 6:30 Saturday evening. At 9 Monday morning the mayor handed them over to the clerk. In the meantime he had signed his name 3,500 times. As his working hours were only from 5:30 p. m. to midnight Saturday and from midnight Sunday to 9 Monday morning, this achievement may be set down as immense.

The Late Lewis Hough.

The news of the death of Lewis Hough, printed in the SENTINEL yesterday, created a feeling of profound regret among his many friends and acquaintances in Fort Wayne. Lewis was born and raised in this city and was a genial, noble hearted fellow. Peace to his ashes.

Marriage Licenses.

Allen Parker and Tracy Bowers.

CONTEMPT CASES.

The Courts Proposing to Defend Their Dignity.

By Bringing People to Time Who Disregard Proper Process.

The criminal court is mad—that is to say, not mad, but getting down to business. Jurors and witnesses have, or are acquiring a habit of not responding to a summons or subpœna. The court has got tired of that sort of business, and yesterday announced that a fine of $90 and ninety days imprisonment would be the penalty of the next contempt of court on that score.

W. H. Bryant, of this city, was summoned on the special venire for the Swayne case to appear yesterday morning. On calling the roll yesterday morning he was found absent, and this morning he was arrested by Deputy Sheriff Cosgrove and brought into court on an attachment for contempt. Judge Borden, not wishing to make an example of the first case, placed him under oath and $100 bonds to appear at the criminal court room from day to day until discharged by the court. The action of the judge is entirely commendable, as a great many persons pay no more attention to a jury summons than a temperance lecturer or a newspaper reporter would to take a drink.

Samuel H. Bloomhuff was also arrested by Cosgrove on an attachment to appear in the circuit court to answer for contempt, he having failed to respond to a subpœna as witness.

PLUGS AND PEELERS.

Gathered in Majestic Array Before His Honor.

A Very Interesting Session of Police Court.

Frank Miller it will be remembered interviewed the mayor a few days ago. Frank at that time worked for Henry Burgess, at New Haven, and had to go and feed the horses. The mayor let him go. He went home the next day, and according to his statement, fed the horses too, but he came to town again yesterday and bowled up and Diehl picked him up and bowled him around to the calabouse, and this morning he called on the mayor again.

"Well, what have you got to say this morning, got to feed the horses again?"

"No, sir."

"Good thing for the horses."

"Well, Judge, I tell you, I was sick, very sick. Only had two beers. Kinder went to my head, you know, and now I'm going to Laporte. Got some fellers there that want to see me."

"Well, you can go——"

"Thank you."

"Shut up; you can go——"

"Thank you."

"Shut up! You can go to jail fourteen days first."

John Hoffman struck a hard place when he struck Fort Wayne. He made a break for a hotel and commenced business by waiting a bed. He didn't get a bed, and to equalize the matter he thought he would put a head on a government employe, which he accordingly did. The hotel clerk followed suit by putting a head on John, and Officer Roelle took the trick by taking John to the calabouse.

John explained the matter very lucidly by saying:

"I com mit de town over of de udder site he river and come of dose hotel men I don't struck nobodies only wen dat man lift his hant und by self-defended myself. I leavt my hant drop und anonder feller mit a ruwolver come up und I never was dis way pefore sometimes, but I gone rite off und see two men now—"

"Well that'll do for you. Send your men word that you have an engagement over the river for fourteen days."

The court then adjourned.

THE COURTS.

CIRCUIT.

JURY CASE.

Elizabeth Leithner vs Frederick Raab et al, to set aside conveyance, on trial.

PROBATE.

Thander Nieman was appointed administrator of the estate of John Schramm, deceased. bond, $500; John Nieman, surety.

CRIMINAL.

J Q Smith, with some aliases, was sentenced to two years in the penitentiary and fined $5.

The case of August Housel is now on trial, after which the case of Ed Downey will be called.

A Hulman street man, last night, pretty well bowled up, went home and made some insinuations to his wife that it would be his pleasure to carve her up with a butcher knife. His daughter came to the rescue and he generously took her by the hair and dragged her in the house. The police were notified but having no evidence no arrests were made.

The woman who threw the brick at the bus barn a few days ago, denies that she was intoxicated at the time. She says that she was working hard at the next house, and attending to her business when the bus men turned their hose on her and gave her a bath, and she then threw a brick at them.

The Fort Wayne College of Medicine is not partial to nationality. They have now floating around in their pickling vat Fox, an Irishman, Schmidt, a German, and Duplein, a Frenchman.

Col. Dodge has about completed his labors on Kingman's history and will return to Warsaw in a day or two. The book will be ready for delivery in January.

There was a large quantity of wheat sold on the street to-day at $1.18@1.21.

CITY FEATURES

Dr. Vincent will give his great lecture "That Boy" at the Academy to-night.

Mrs. May McGowan is the leading hair dresser in the West. This is acknowledged by the most disinterested parties. 10,13,3

Ladies' Fine Shoes, $1.25.
Ladies' Fine Button Shoes, $1.50.
Misses' Fine Button Shoes, $1.25.
Children's Button Shoes, $1.00.
Warranted all solid and good leather, at Schiefer & Son's, No. 8 East Columbia street. 14,2

Street cars will run in all directions after the lecture to-night.

Business.

Golden & Monahan, the leading hatters of Fort Wayne, have just removed their immense stock into the building formerly occupied by Geo. Reiter. These enterprising young men have gained the entire confidence of the business public, and their business has increased to such an extent as to demand greater facilites. Their stock comprises all the latest styles in hats, caps and gents' furnishing goods, and those in need of any of the above will do well to call on Golden & Monahan. 10,13,2

Dr. Vincent will be introduced to the audience to-night by the Rev. Dr. Stone.

We defy competition. Government Shoes $1.50, at
14,2 SCHIEFER & SON'S.

THE LAST EXCURSION THIS YEAR

To Chicago Exposition.

You must bear in mind that the last excursion this year to the Chicago Exposition will take place Tuesday, October 14th, 1879, and trains will leave Fort Wayne on Tuesday at 3 a. m. Tickets good to return on all trains making regular stops, until Saturday evening, October 18th, 1879. Fare for the round trip only $3. 10,7

For CORSETS, *Embroideries*, PANIERS, *Laces*, KID GLOVES, GERMANTOWN YARNS, *Real Bergeman's Zephyrs*, RUCHINGS, *Canvas, Fancy Goods, Etc.*, go to Bond's Novelty Store.

Fresh Fish.

Fresh Fish, 4c and 7c per pound.
Smoked Sturgeon 10c per pound.
Smoked White Fish 12½c per pound.
FRUIT HOUSE.

Sunday is coming, and we want new shoes. Go see Schiefer & Son, 8 East Columbia street. 14,2

Visitors (either on business or pleasure) to Fort Wayne will find the Tremont House one of the most pleasant, home-like houses in the country. The rooms are nice, neat and clean, the beds excellent, the table very superior and prices very reasonable. Parties remaining some time given special low rates, and those desiring permanent board will find at the Tremont a most comfortable home. Try it. Table board only $3.25 per week, and 21 Meal Tickets $3.50. 10,9tf

In his meanderings to-day, our worthy reporter happened to drop into the popular tailoring parlors of A. Foster, No. 80 Calhoun street. Here the reportorial optics were met on all sides by a bewildering array of fancy fall suitings. It would be impossible to convey to our readers any idea of the endless variety of fancy piece goods found here. Suffice it to say that A. Foster has the finest stock in the city and enjoys a deserved popularity on account of his matchless fits. We would advise our readers to call and see him. 9,17

The new gun store, 24 West Main street, is doing a rousing business. Those Colt new model guns sell like hot cakes. 10,4

Stauffer & Hardung have opened a merchant tailoring establishment at 128 Calhoun street. 10,4

Those in need of millinery or hair goods will consult their own interests by calling on Mrs. May McGowan. 10,13,3

Remember that Schiefer & Son sell Boots, Shoes and Rubbers the cheapest. 14,2

If you are in need of a suit go to J. G. Flederman's. 10,11,6

P. J. Tormey & Co. are headquarters for fine toilet articles, Brushes, Combs, Bath Towels, Soaps, Perfumery, Complexion Powders and Lotions. Corner Main and Calhoun streets. 10,11,6

All kinds of Waterproof Boots at
14,2 SCHIEFER & SON'S.

Chestnuts Reduced.

$3.00 per bushel, 10c per quart.
Hickory nuts, 75c per bushel, 3c per quart.
FRUIT HOUSE.

Go to P. J. Tormey & Co's for your fine imported cigars. 10,11,6

J. G. Flederman has the nobbiest line of fall suitings in the city. 10,11,6

The largest stock of Spring Heel Children's Shoes at
14,2 SCHIEFER & SON'S.

Stop at the TREMONT when visiting Fort Wayne. Nice rooms, a most excellent table, and everybody made to feel at home. Rates by the day only $1.50. Special low rates to parties remaining some time in the city. Try the TREMONT, and if you are not pleased it shall not cost you a cent. 10,tf

California Fruit.

California Pears 7c each.
California Grapes 25c per pound.
FRUIT HOUSE.

For good value in Boots, Shoes and Rubber Goods go to
14,2 SCHIEFER & SON'S.

Ladies' Fine Shoes at
14,2 SCHIEFER & SON'S.

Dr. J. H. Vincent, pronounced by the press and public the ablest pulpit and rostrum orator of the day, will give his world renowned lecture "That Boy" at the Academy of Music to-night.

Body Brussels, Tapestry Brussels,

Three-ply, Extra Super Ingrain, Cotton Carpets, Hemp Carpets, Window Drapery, Oil Cloths, Mattings—in fact everything necessary to make up a first-class

CARPET STORE,

can be found at the establishment of S. W. Ellsworth & Co. Our long experience in the Carpet trade enables us to select colors that we can guarantee to give satisfaction.

Carpets cut, sewed and laid in a most thorough manner.

Old Carpets taken up, cleaned and re-laid.

All work entrusted to us will receive prompt attention.
10,9,6 S. W. ELLSWORTH & Co.

The prices in J. G. Flederman's show windows are simply wonderful. Go and examine them. 10,11,6

Gent's, now is your time for Burt's Fall Shoes and Boots, at
14,2 SCHIEFER & SON'S.

P. J. Tormey & Co. have just received a fresh invoice of those popular "Pelicans," genuine Key West cigars, for 5c. 10,14,6

J. G. Flederman is the leading tailor of Fort Wayne. 10,11,6

Removed.

McCauley & Co., from 90 Calhoun street to No. 5 Keystone Block, have removed their stock of Hats and Caps, and have on hand a complete stock of Fall Goods, which they propose to sell as low as the lowest. Do not fail to call and see us before you buy. No. 5 Keystone Block. 10,13,2

No Advance on Coffee.

Good Rio, 12c; best 15c per pound. Roasted coffee, 15c and 18c.
FRUIT HOUSE.

Mrs. May McGowan keeps the finest line of hair goods that can be found in the city. 10,13,3

WHO IS THE LEADING HAIR DRESSER

Of This City? Why, of Course, JEROME KRIEGER,

Of 114½ Calhoun street. And why? For he imports all the latest styles directly, and sells goods for half the prices of any dealer in the state. 10,10,1m

Have you seen the wonderful prices in J. G. Flederman's show windows. 10,11,6

Hams Down Another Cent.

Sugar Cured Hams, 8c. per pound.
FRUIT HOUSE.

The Tremont has had a number of rooms added for the special accommodation of a limited number of gentlemen and families desiring permanent accommodations, and the proprietors will spare no effort to make it an admirable *Permanent Home* and pleasant stopping place, and have reduced the prices to $2.50, $5, $6 and $7 per week for permanent board, according to room and location. Table board, $3.25 per week; meal tickets (21) $3.50. The rooms are pleasant and comfortable, and the table is not excelled by any house in Fort Wayne. 10,tf

Real Estate

AT

PANIC PRICES.

35 lots in Comparet's Addition, East End, for sale. Now is the time for those who desire it to secure a cheap home.

Lots in the same neighborhood have sold and been held at from $500 to $1,000.

These new lots are offered at $200 each. $25 down, the balance in one, two and three years.

For particulars apply to

FISHER & TONS,

EAST BERRY STREET.

9,18,tw

HANNIBAL & ST. JOSEPH RAILROAD COMPANY.

Office of General Passenger Agent.
HANNIBAL, MO., June 28, 1879.

On and after to-morow, June 29th, 1879, our Express Passenger Trains will run as follows:

EASTWARD.

STATIONS.		No. 4 Daily.	No. 2 D Except Sund'y
KANSAS CITY	Leave	7 00 PM	8 15 A
ATCHISON	"	6 15	6 00
ST. JOSEPH	"	8 00	7 10
QUINCY	Arrive	4 55 A	4 35 PM
HANNIBAL	"	1 40	1 25

WESTWARD.

STATIONS.		No. 3 Daily.	No. 1 D Except Sund'y
QUINCY	Leave	10 15 PM	10 15 A
HANNIBAL	"	10 20	10 20
ST. JOSEPH	Arrive	7 45 A	8 35 PM
ATCHISON	"	9 05	9 55
KANSAS CITY	"	8 50	9 40

Please remember that the "Old Reliable" Hannibal and St. Joseph R. R. and its connections is the **only** line running **TWO THROUGH** trains daily (Sundays excepted), consisting of Palace Day Coaches, the celebrated Horton Reclining Chair Cars, and Pullman Palace Sleeping Cars, between the Missouri River and Chicago, Toledo and Indianapolis without change, thus securing **sure and close connections** between all Eastern and Western points. Thanking you all for the liberal business given us in the past, we hope, through our efforts, to still retain your good wishes, and through you an increase of business. I am, yours truly,

T. PENFIELD, G. P. A.

KANSAS PACIFIC RAILWAY

LANDS! LANDS!

KANSAS TO THE FRONT!

The Leading Wheat State in the Union in 1878, and the Fourth Corn State—The Great Kansas Harvest, in 1878 was Solid for the "Golden Belt."

The celebrated Grain Belt of country, in the limestone section of Central Kansas, averaged, by the Kansas Pacific.

The following statement are taken from the report of the Kansas state board of agriculture for 1878:

WHEAT Kansas rises from the Eleventh Wheat State in 1877 to the First Wheat State in the Union in 1878, producing 26,310,958 bushels winter wheat, and 5,796,403 bushels spring wheat; total,

32,315,361

Bushels Wheat, with only one-eighth of the state under cultivation. The organized counties lying in the Golden Wheat Belt of the Kansas Pacific produced 13,335,324 bushels, or over 41 per cent, and, including unreporting counties, fully 14,000,000 bushels, or 45 percent of the entire yield of wheat in the state, averaging 24 bushels to the acre, while the average for the state was 17 bushels per acre.

CLOTHING

FALL OF 1879

Has come with its demands for something warmer in the

CLOTHING LINE.

We are RECEIVING DAILY large additions from our Wholesale manufactory at Utica, N. Y.

THE LARGEST AND FINEST

New Stock

—OF—

MEN'S, YOUTHS', BOYS', AND CHILDREN'S WEAR

Ever brought to Fort Wayne, from the finest Broadcloth, Diagonal and Fancy Suiting to the cheapest working suits.

OWEN, PIXLEY & CO.,

15 & 17 Court Street,

Near the Postoffice.

YOU CAN GET

PAINE'S AGE OF REASON For 15 Cts.
INGERSOLL'S "Liberty of Man, Woman and Child" For 5 Cts.,
"MISTAKES OF MOSES" For 5 Cts.,
"GHOSTS" For 5 Cts.,
"SKULLS" For Half a Dime.
"HELL" For a Nickel,
—AT—

Davis's News Depot

70 Calhoun Street.

9,18 tu,th,st

L. O. HULL,

HOUSE AND SIGN

PAINTING,

Graining, Glazing, Kalsomining, Plain and Decorative Paper Hanging, &c.

Estimates for Work Furnished on Application

89 CALHOUN STREET.

my27d6m

J. W. SCHMIDT & SON,

Merchant Tailors,

70 East Main Street

Wish to announce to their customers and the public generally that they just received a large line of imported and domestic piece goods which they put up in the latest styles. They also have a large stock of ready made clothing, all of their own make. It will pay you to see them before you buy your fall goods. Remember the place. No. 70 East Main Street. 9,6,3m

PITTBURGH, FT. WAYNE AND CHICAGO RAILWAY.—Condensed time card, to take effect Sunday, November 16th, 1879, at 9:30 a. m.

GOING WEST.

STATIONS.	No. 1 M&Ex.	No. 7 Ch. Ex.	No. 3 Pac Ex	No. 5 Mail.
Pittsburgh	11 45 P	9 00 A	1 50 P	6 00 A
Rochester	12 51 A	10 12	2 55	7 45
Alliance	3 18	12 50 P	5 25	11 00
Orrville	4 50	2 26	7 13	12 55 P
Mansfield	7 00	4 40	9 30	3 11
Crestline	A 7 20	5 15	9 45	3 50
Crestline	L 7 50 A	5 40	9 55	.....
Forest	9 25	7 35	11 25	.....
Lima	10 40	9 00	12 25	.....
Fort Wayne	1 00 P	11 55 P	2 40	.....
Plymouth	3 30	2 40	4 35	.....
Chicago	7 20	8 00 A	7 05	.....

GOING EAST.

STATIONS.	No. 1 Fast Ex	No. 2 M&Ex.	No. 6 Am Ex	No. 8 Mail.
Chicago	2 10 P	3 30 A	5 15 P	.....
Plymouth	5 36	11 53	8 05	.....
Fort Wayne	6 55 A	2 25 P	11 30	.....
Lima	8 55	4 20	1 30	.....
Forest	10 10	5 27	2 33	.....
Crestline	A 11 45	6 55	4 55	.....
Crestline	L 12 05 P	7 13	4 15 A	6 05 A
Mansfield	1 35	7 45	4 55	6 55
Orrville	2 20	8 38	7 09	9 15
Alliance	4 00	11 15	9 00	11 20
Rochester	6 22	1 25 A	18 06	2 30 P
Pittsb'g	A 7 30	2 30	12 15 P	4 30

Nos. 3 and 6 daily. No. 1 leaves Pittsburgh daily except Saturday. No. 4 leaves Chicago daily except Saturday. All others daily except Sunday. P. R. MYERS, Gen'l Pass. and Ticket Agent.

THE DAILY SENTINEL, 25 CENTS PER MONTH

Root & Company

We beg leave to announce that we have now in stock the most elegant line of

Fall Dress Goods

That we have ever before displayed. Our NOVELTIES are new in design and colorings and are simply exquisite. Some of the new effects this season are more beautiful than any that have been before produced.

Besides an unusually fine variety of

COLORED SILKS,

In all the desirable shades, we have a line of elegant

Colored Brocades

For Polonaises, etc., the like of which have never before appeared in this market.

PLAIN BLACK SILKS

In all the best known foreign and domestic brands. In this line we have several special bargains, among which will be found Heavy Gros Grain Silk

Eighteen inches wide - - - - - - 75c
Nineteen inches wide - - - - - - 90c
Twenty inches wide - - - - - - $1 00

Most excellent goods for the money.

We make a specialty of all kinds of

TRIMMINGS

Consisting in part of all the fashionable shades of

Plain, Stripe and Fancy Velvets, Black and Colored Silks and Satins, Pekin Satin Stripes and Satin Moire Stripes, Etc., Etc.

We have some new, elegant and tasteful goods in this line not to be found elsewhere.

Our stock of Black and Colored

FRINGES

Will be found unusually large and exceedingly elegant.

"Button, Button, Who's Got the Button?"

Is no longer an open question. Every one now knows that Root & Company have always got THE particular button that any one may want, especially if it be rare and elegant. Our assortment is really almost without limit.

New Garments in Black and Colors

In all the fashionable shapes.

ROOT & COMPANY,

Calhoun Street.

Daily Sentinel.

Circulation 4,000.

THE CITY.

Peter Kiser is in Porkopolis.

Byron Dent, clerk of Adams county, is in town.

The board of health should tackle the nuisances.

Dr. Vincent arrived from Chicago this afternoon.

The SENTINEL'S circulation is now over 4,000 daily.

Dr. Jacob J. Kern and Chas. Falls are on the sick list.

Chas. Taylor, formerly of the *Journal*, has gone to South Bend.

Lewis Zollinger has completed his new shop, and moved into it yesterday.

Theodore Thieme, the accomplished young druggist, has purchased Nill's drug store.

Cassius F. Akey and Theresa McConaughay were married at Sheldon this morning.

An apple picking is in progress at Kamm's farm to-day. Officers Ryan and Myers are taking it in.

The sale of seats for Den Thompson and Buffalo Bill will begin at Geo. S. Fowler's Thursday morning.

Young Russell, who met with the accident at the woolen factory yesterday, is in a very comfortable condition to-day.

Charley Diehm is in mourning. He had $100 in money on his counter. The wind blew it into the fireplace and it burned up.

Gov. St. John, of Kansas, is expected to attend the National Christian Temperance Union, which will meet here on the 10th prox.

"Bro." Haskell, when last heard from, was in Pittsburgh. The statement was so made publicly in the criminal court yesterday afternoon.

Jas. B. Plessinger, sheriff of Wells county, and Hod. Wisner, Bill Craig's obliging deputy, were in town last evening and took in "H. M. S. Pinafore."

Business in the United States district court is beginning to assume a definite shape. Chief Clerk Buttes, of Indianapolis, is expected in the city in a few days.

Samuel Campbell, marshal of Wabash, arrived last night, having in custody Wabash Nell. Mr. Campbell is the only authorized police officer in Wabash, and manages to keep everything pretty straight down there, all the same.

GOUGING GEORGIE.

Sing, Hey, the Festive Granger That He Is.

"Wabash Nell" Charged With the Light-Fingered Act.

George Hull came down here yesterday with blood in his eye and a small balance in his pocketbook. He came from Cherubusco, and "Wabash Nell" came with him, or shortly before him, and that accounts for the diminutiveness of the balance in his pocket book. George lives over the feeder and "Wabash" lives anywhere she can get anybody to feed her, but she met the festive George at Busco and she and George had some fun together. George got the fun and she got the wealth; but the way she got it made George kick. She went into his pocketbook surreptiously, as it were, and got away with $35 worth of George's hard-earned ducats, and George was none the wiser. Last night she went to Wabash to join a blonde—a dizzy blonde—troupe which was starting out. George, however, was after her, and securing the services of Marshal Campbell of that place had her placed under arrest. Marshal Campbell arrested her behind the scenes in a variety hall at that place just as she was changing for an appearance on the stage. Her apparel at the time of her arrest was very primitive—decidedly Eve-like, having nothing on to speak of except a fig leaf; that is, without the fig leaf. But the marshal being used to scenes of carnage and danger stayed right by her, and brought her to this city last night. She was lodged in the jail here and on being searched had the $20 on her person or rather in her stocking.

In the meantime she will have to stay there for some little time until the prosecuting attorney files information against her, or the grand jury brings in an indictment, when the probability is that Nell will go to meet her "hubby" dear way "over the road."

BUFFALO BILL.

The coming of "Buffalo Bill" has already produced an immense *furore*, and the prospect is that the Academy will be crowded next Saturday evening. "Buffalo Bill" has always been an "immense card" in Fort Wayne as he is all over the country, and his show is worth a long trip to see. This year he will appear in a new thrilling melodrama, entitled "The Kight of the Plains, or Buffalo Bill's Best Trial." He will assume four characters: In the first act appearing as the original and only *Buffalo Bill*; in the second as an English nobleman; in the third as *Lord Howard* the detective and in the fourth as the Pony Express rider. Among the attractions which will be presented are the following: A band of genuine Indian chiefs; Eddie Burgess, the boy chief of the Pawnees; C. A. Burgess, the U. S. scout and Indian interpreter, etc., etc. Buffalo Bill will give an exhibition of his marvellous rifle shooting, and Buttermilk will introduce a trained donkey. The realistic prairie fire scene is also highly exciting. On Saturday morning there will be a grand street parade. The sale of seats begins at Geo. S. Fowler's Thursday morning. A popular scale of prices is announced—25, 50 and 75 cents.

DR. VINCENT'S LECTURE.

The indications are that Dr. Vincent's celebrated lecture, "That Boy," will draw a large audience at the Academy to-night. The doctor is a learned man and a most eloquent and effective orator, and the enterprise of the Union Association which has secured him, should be abundantly rewarded. We feel assured that no one who goes to the Academy to-night will regret it.

The Chicken Chaps.

The Poultry Association met last night, but no definite arrangements for the poultry show were made and no business of particular importance was transacted.

Secretary Welch tendered his resignation, which was not accepted, as all the records for the national association were made up and the withdrawal of Secretary Welch would have been a serious incumbrance to the harmonious working of the association.

The secretary was instructed to correspond with W. H. Todd, of Vermillion, Erie county, O., to act as judge at the projected coming exhibition.

DR. GRAYSTON.

He Accepts the Chair of Pathology in the Medical College of Fort Wayne.

The following correspondence explains itself:

Medical College of Fort Wayne, Oct. 9, 1879.—F. S. C. Grayston, M. D., late Professor of Pathology: We, the undersigned matriculates of the Medical College of Fort Wayne for the session of 1879-80, desire to present to you this testimonial in the form of a petition embodying our feelings as regards you, as a professor of pathology, a physician, a gentleman and an able, clear, graphic and instructive lecturer upon pathology.

And desirous of having the chair of pathology filled by a gentleman of experience, as well as theory, and one competent to present in the crucible of a careful, analytic and honorable mind, the great truths of this infinitely important branch of our profession, we unanimously unite in respectfully requesting that you consent to occupy the chair of pathology in the medical college above adverted to.

Hoping that our petition will meet with your most favorable consideration, we are with much respect, yours, etc.,

(Signed)

J. W. Younge,	R. F. Lipes,
G. F. Ames,	H. L. Noble,
R. R. Ober,	V. A. Humphrey,
G. C. Vesey,	C. M. Fiser,
J. T. Beall,	C. G. Dreese,
J. Horsendorff,	C. F. Boleman,

And thirteen other matriculates.

DR. GRAYSTON'S REPLY.

Huntington, Ind., Oct. 14, 1879.—To Messrs. Younge, Lipes, Fyser, Humphrey, and the matriculates of the Medical College of Fort Wayne—Gentlemen: In reply to your kind solicitation, so flatteringly, frankly and honorably expressed, unanimously desiring me to deliver a course of lectures on pathology in the Medical College of Fort Wayne, I would respectfully state that I cannot but fully appreciate the kindness and honor thus unsolicited and unexpectedly conferred upon me. And in reply would state that, whilst I cannot, under existing circumstances, accept the chair of pathology as a professor, notwithstanding, I will nevertheless, in response to your kind invitation and urgent desire, consent to appear before you at an early date, and deliver a series of lectures upon the subject matter referred to in your communication of the 9th inst. Very respectfully,

F. S. C. GRAYSTON, M. D.

It will be seen from the above correspondence that while Dr. Grayston will not at present accept the chair of pathology, yet in compliance with the unanimous request, and at the solicitation of the entire class of the Medical College of Fort Wayne, he will lecture to them upon pathology. Dr. Graystone does not desire to be, and will not be, a partisan in any fight which may occur between the two colleges, but believes it to be a duty, in view of the above appeal made to him by the matriculates personally to favor them with a series of lectures during the coming session. Y.

THE RAILROADS.

Supt. Metheany is in New York.

Supt. Worthington left to-day for Cincinnati.

To-morrow will be pay day on the Grand Rapids and Richmond roads.

A satisfactory proof of the superior safety of steel rails was afforded a few days ago on the Grand Rapids & Indiana railroad. A crossing had been washed out by a freshet, and twelve feet of rail were left on both sides of the track unsupported. Over these a heavy freight engine and several cars passed in safety. The speed of the train was so great that it could not be stopped, and afterwards one rail was found to be fractured, and both were slightly bent but not sufficient to throw the train off the track. Had the old iron rails been in use the loss of life and property would have been great.

Mrs. Bird's Funeral.

The funeral services of Mrs. Ochnig Bird took place this morning from her late residence and were largely attended. Many of our old settlers were present. The services were conducted by the Rev. W. H. McFarland, of the Second Presbyterian Church, in a most impressive manner. The remains were incased in a handsome burial casket bearing the name and age of the deceased with the words "Blessed are the dead who die in the Lord." The floral ornaments were exquisite. The body was followed to its last resting place in beautiful Lindenwood by a long procession.

The Mayor's Big Time.

The new city bonds were delivered by the SENTINEL to Mayor Zollinger at 5:30 Saturday evening. At 9 Monday morning the mayor handed them over to the clerk. In the meantime he had signed his name 3,500 times. As his working hours were only from 5:30 p. m. to midnight Saturday and from midnight Sunday to 9 Monday morning, this achievement may be set down as immense.

The Late Lewis Hough.

The news of the death of Lewis Hough, printed in the SENTINEL yesterday, created a feeling of profound regret among his many friends and acquaintances in Fort Wayne. Lewis was born and raised in this city and was a genial, noble hearted fellow. Peace to his ashes.

Marriage Licenses.

Allen Parker and Tracy Bowers.

CONTEMPT CASES.

The Courts Proposing to Defend Their Dignity.

By Bringing People to Time Who Disregard Proper Process.

The criminal court is mad—that is to say, not mad, but getting down to business. Jurors and witnesses have, or are acquiring a habit of not responding to a summons or subpœna. The court has got tired of that sort of business, and yesterday announced that a fine of $90 and ninety days imprisonment would be the penalty of the next contempt of court on that score.

W. H. Bryant, of this city, was summoned on the special venire for the Swayne case to appear yesterday morning. On calling the roll yesterday morning he was found absent, and this morning he was arrested by Deputy Sheriff Cosgrove and brought into court on an attachment for contempt. Judge Borden, not wishing to make an example of the first case, placed him under oath and $100 bonds to appear at the criminal court room from day to day until discharged by the court. The action of the judge is entirely commendable, as a great many persons pay no more attention to a jury summons than a temperance lecturer or a newspaper reporter would to take a drink.

Samuel H. Bloomhuff was also arrested by Cosgrove on an attachment to appear in the circuit court to answer for contempt, he having failed to respond to a subpœna as witness.

PLUGS AND PEELERS.

Gathered in Majestic Array Before His Honor.

A Very Interesting Session of Police Court.

Frank Miller it will be remembered interviewed the mayor a few days ago. Frank at that time worked for Henry Burgess, at New Haven, and had to go and feed the horses. The mayor let him go. He went home the next day, and according to his statement, fed the horses too, but he came to town again yesterday and bowled up and Diehl picked him up and bowled him around to the calaboose, and this morning he called on the mayor again.

"Well, what have you got to say this morning, got to feed the horses again?"

"No, sir."

"Good thing for the horses."

"Well, Judge, I tell you, I was sick, very sick. Only had two beers. Kinder went to my head, you know. and now I'm going to Laporte. Got some fellers there that want to see me."

"Well, you can go——"

"Thank you."

"Shut up; you can go——"

"Thank you."

"Shut up! You can go to jail fourteen days first."

John Hoffman struck a hard place when he struck Fort Wayne. He made a break for a hotel and commenced business by wanting a bed. He didn't get a bed, and to equalize the matter he thought he would put a head on a government employe, which he accordingly did. The hotel clerk followed suit by putting a head on John, and Officer Roelle took the trick by taking John to the calaboose.

John explained the matter very lucidly by saying:

"I com mit de town over of de udder site he river und come of dose hotel men I don't sthruck nobodies only wen dot man lift his hant und by self-defended myself. I leavt my hant drop und anonder feller mit a revolver come up und I never was dis vay pefore somedimes, but I gone rite off und see two men now—"

"Well that'll do for you. Send your men word that you have an engagement over the river for fourteen days."

The court then adjourned.

THE COURTS.

CIRCUIT.

JURY CASE.

Elizabeth Leithner vs Frederick Raub et al, to set aside conveyance, on trial.

PROBATE.

Theadier Nieman was appointed administrator of the estate of John Schramm, deceased, bond, $500; John Nieman, surety.

CRIMINAL.

J Q Smith, with some aliases, was sentenced to two years in the penitentiary and fined $5.

The case of August Houseal is now on trial, after which the case of Ed Downey will be called.

A Holman street man, last night, pretty well bowled up, went home and made some insinuations to his wife that it would be his pleasure to carve her up with a butcher knife. His daughter came to the rescue and he generously took her by the hair and dragged her in the house. The police were notified but having no evidence no arrests were made.

The woman who threw the brick at the bus barn a few days ago, denies that she was intoxicated at the time. She says that she was working hard at the next house, and attending to her business when the bus men turned their hose on her and gave her a bath, and she then threw a brick at them.

The Fort Wayne College of Medicine is not partial to nationality. They have now floating around in their pickling vat Fox, an Irishman, Schmidt, a German, and Duplein, a Frenchman.

Col. Dodge has about completed his labors on Kingman's history and will return to Warsaw in a day or two. The book will be ready for delivery in January.

There was a large quantity of wheat sold on the street to-day at $1.18@1.21.

CITY FEATURES

Dr. Vincent will give his great lecture "That Boy" at the Academy to-night.

Mrs. May McGowan is the leading hair dresser in the West. This is acknowledged by the most disinterested parties. 10,13,3

Ladies' Fine Shoes, $1.25.
Ladies' Fine Button Shoes, $1.50.
Misses' Fine Button Shoes, $1.25.
Children's Button Shoes, $1.00.
Warranted all solid and good leather, at Schiefer & Son's, No. 8 East Columbia street. 14,2

Street cars will run in all directions after the lecture to-night.

Business.

Golden & Monahan, the leading hatters of Fort Wayne, have just removed their immense stock into the building formerly occupied by Geo. Reiter. These enterprising young men have gained the entire confidence of the business public, and their business has increased to such an extent as to demand greater facilites. Their stock comprises all the latest styles in hats, caps and gents' furnishing goods, and those in need of any of the above will do well to call on Golden & Monahan. 10,13,2

Dr. Vincent will be introduced to the audience to-night by the Rev. Dr. Stone.

We defy competition. Government Shoes $1.50, at
14,2 SCHIEFER & SON'S.

TEE LAST EXCURSION THIS YEAR

To Chicago Exposition.

You must bear in mind that the last excursion this year to the Chicago Exposition will take place Tuesday, October 14th, 1879, and trains will leave Fort Wayne on Tuesday at 8 a. m. Tickets good to return on all trains making regular stops, until Saturday evening, October 18th, 1879. Fare for the round trip only $3. 10,7

For CORSETS, *Embroideries*, PANIERS, *Laces*, KID GLOVES, GERMANTOWN YARNS, *Real Bergeman's Zephyrs*, RUCHINGS, *Canvas, Fancy Goods, Etc.*, go to Bond's Novelty Store.

Fresh Fish.

Fresh Fish, 4c and 7c per pound.
Smoked Sturgeon 10c per pound.
Smoked White Fish 12½c per pound.
FRUIT HOUSE.

Sunday is coming, and we want new shoes. Go see Schiefer & Son, 8 East Columbia street. 14,2

Visitors (either on business or pleasure) to Fort Wayne will find the Tremont House one of the most pleasant, home-like houses in the country. The rooms are nice, neat and clean, the beds excellent, the table very superior and prices very reasonable. Parties remaining some time given special low rates, and those desiring permanent board will find at the Tremont a most comfortable home. Try it. Table board only $3.25 per week, and 21 Meal Tickets $3.50. 10,9tf

In his meanderings to-day, our worthy reporter happened to drop into the popular tailoring parlors of A. Foster, No. 80 Calhoun street. Here the reportorial optics were met on all sides by a bewildering array of fancy fall suitings. It would be impossible to convey to our readers any idea of the endless variety of fancy piece goods found here. Suffice it to say that A. Foster has the finest stock in the city and enjoys a deserved popularity on account of his matchless fits. We would advise our readers to call and see him. 9,17

The new gun store, 24 West Main street, is doing a rousing business. Those Colt new model guns sell like hot cakes. 10,4

Stauffer & Hardung have opened a merchant tailoring establishment at 128 Calhoun street. 10,4

Those in need of millinery or hair goods will consult their own interests by calling on Mrs. May McGowan. 10,13,3

Remember that Schiefer & Son sell Boots, Shoes and Rubbers the cheapest. 14,2

If you are in need of a suit go to J. G. Flederman's. 10,11,6

P. J. Tormey & Co. are headquarters for fine toilet articles, Brushes, Combs, Bath Towels, Soaps, Perfumery, Complexion Powders and Lotions. Corner Main and Calhoun streets. 10,11,6

All kinds of Waterproof Boots at
14,2 SCHIEFER & SON'S.

Chestnuts Reduced.

$3.00 per bushed, 10c per quart.
Hickory nuts, 75c per bushel, 3c per quart. FRUIT HOUSE.

Go to P. J. Tormey & Co.'s for your fine imported cigars. 10,14,6

J. G. Flederman has the nobbiest line of fall suitings in the city. 10,11,6

The largest stock of Spring Heel Children's Shoes at
14,2 SCHIEFER & SON'S.

Stop at the TREMONT when visiting Fort Wayne. Nice rooms, a most excellent table, and everybody made to feel at home. Rates by the day only $1.50. Special low rates to parties remaining some time in the city. Try the TREMONT, and if you are not pleased it shall not cost you a cent. 10,7tf

California Fruit.

California Pears 7c each.
California Grapes 25c per pound.
FRUIT HOUSE.

For good value in Boots, Shoes and Rubber Goods go to
14,2 SCHIEFER & SON'S.

Ladies' Fine Shoes at
14,2 SCHIEFER & SON'S.

Dr. J. H. Vincent, pronounced by the press and public the ablest pulpit and rostrum orator of the day, will give his world renowned lecture "That Boy" at the Academy of Music to-night.

Body Brussels, Tapestry Brussels, Three-ply, Extra Super Ingrain, Cotton Carpets, Hemp Carpets, Window Drapery, Oil Cloths, Mattings—in fact everything necessary to make up a first-class

CARPET STORE,

can be found at the establishment of S. W. Ellsworth & Co. Our long experience in the Carpet trade enables us to select colors that we can guarantee to give satisfaction.

Carpets cut, sewed and laid in a most thorough manner.

Old Carpets taken up, cleaned and re-laid.

All work entrusted to us will receive prompt attention.
10,9,6 S. W. ELLSWORTH & Co.

The prices in J. G. Flederman's show windows are simply wonderful. Go and examine them. 10,11,6

Gent's, now is your time for Burt's Fall Shoes and Boots, at
14,2 SCHIEFER & SON'S.

P. J. Tormey & Co. have just received a fresh invoice of those popular "Pelicans," genuine Key West cigars, for 5c. 10,14,6

J. G. Flederman is the leading tailor of Fort Wayne. 10,11,6

Removed.

McCauley & Co., from 90 Calhoun street to No. 5 Keystone Block, have removed their stock of Hats and Caps, and have on hand a complete stock of Fall Goods, which they propose to sell as low as the lowest. Do not fail to call and see us before you buy. No. 5 Keystone Block. 10,13,2

No Advance on Coffee.

Good Rio, 12c; best 15c per pound. Roasted coffee 15c and 18c.
FRUIT HOUSE.

Mrs. May McGowan keeps the finest line of hair goods that can be found in the city. 10,13,3

WHO IS THE LEADING HAIR DRESSER

Of This City? Why, of Course, JEROME KRIEGER,

Of 114½ Calhoun street. And why? For he imports all the latest styles directly, and sells goods for half the prices of any dealer in the state. 10,10,1m

Have you seen the wonderful prices in J. G. Flederman's show windows. 10,11,6

Hams Down Another Cent.

Sugar Cured Hams, 8c. per pound.
FRUIT HOUSE.

The Tremont has had a number of rooms added for the special accommodation of a limited number of gentlemen and families desiring permanent accommodations, and the proprietors will spare no effort to make it an admirable *Permanent Home* and pleasant stopping place, and have reduced the price to $4.50, $5, $6 and $7 per week for permanent board, according to room and location. Table board, $3.25 per week; meal tickets (21) $3.50. The rooms are pleasant and comfortable, and the table is not excelled by any house in Fort Wayne. 10,7tf

Real Estate AT PANIC PRICES.

25 lots in Comparet's Addition, East End, for sale. Now is the time for those who desire it to secure a cheap home.

Lots in the same neighborhood have sold and been held at from $500 to $1,000.

These now are offered at $200 each. $25 down, the balance in one, two and three years.

For particulars apply to

FISHER & TONS,

EAST BERRY STREET.
9,13,tw

HANNIBAL & ST. JOSEPH RAILROAD COMPANY.

Office of General Passenger Agent.
HANNIBAL, Mo., June 28, 1879.

From and after to-morow, June 29th, 1879, our Express Passenger Trains will run as follows:

EASTWARD.

STATIONS.	No. 4	No. 2 D Except Daily. Sund'y
KANSAS CITY.....Leave	7 00 PM	6 15 A
ATCHISON..... "	6 45	6 00
ST. JOSEPH..... "	8 00	7 10
QUINCY.....Arrive	4 55 A	4 35 PM
HANNIBAL..... "	4 45	4 25

WESTWARD.

STATIONS.	No. 3	No. 1 D Except Daily. Sund'y
QUINCY.....Leave	10 15 PM	10 15 A
HANNIBAL..... "	10 20	10 20
ST. JOSEPH.....Arrive	7 45 A	8 35 PM
ATCHISON..... "	9 00	9 55
KANSAS CITY..... "	8 50	9 49

Please remember that the "Old Reliable" Hannibal and St. Joseph R. R. and its connections is the **only line** running **TWO TRAINS** daily (Sundays excepted), consisting of Palace Day Coaches, the celebrated Horton Reclining Chair Cars, and Pullman Palace Sleeping Cars, between the Missouri River and Chicago, Toledo and Indianapolis without change, thus securing **sure and close connections** between all Eastern and Western points. Thanking you all for the liberal business given us in the past, we hope, through our efforts, to still retain your good wishes, and through you an increase of business. I am, yours truly.

T. PENFIELD, G. P. A.

KANSAS PACIFIC RAIL'Y

LANDS! LANDS!

KANSAS TO THE FRONT!

The Leading Wheat State in the Union in 1878, and the Fourth Corn State—The Great Kansas Harvest in 1878 was Solid for the "Golden Belt."

The celebrated Grain Belt fo country, in the limestone section of Central Kansas, traversed by the Kansas Pacific.

The following statement are taken from the report of the Kansas state board of agriculture for 1878:

WHEAT! The Wheat State in 1877 to the **First Wheat State in the Union in 1878**, producing **28,518,958 bushels winter wheat, and 5,796,403 bushels spring wheat; total,**

32,315,361

Bushels Wheat, **with only one-eighth of the state under cultivation.** The organized counties lying in the Golden Wheat Belt of the Kansas Pacific produced **13,335,324** bushels, or over **41 percent**, and, including unreporting counties, fully **14,000,000** bushels, or **45 percent of the entire yield of wheat in the state**, averaging **24** bushels to the acre, while the average for the state was 17 bushels per acre.

CLOTHING

FALL OF 1879

Has come with its demands for something warmer in the

CLOTHING LINE.

We are RECEIVING DAILY large additions from our wholesale manufactory at Utica, N. Y.

THE LARGEST AND FINEST

New Stock

—OF—

MEN'S, YOUTHS',

BOYS', AND

CHILDREN'S WEAR

Ever brought to Fort Wayne, from the finest Broadcloth, Diagonal and Fancy Suiting to the cheapest working suits.

OWEN, PIXLEY & CO.,

15 & 17 Court Street,

Near the Postoffice.

YOU CAN GET

PAINE'S AGE OF REASON For 15 Cts.

INGERSOLL'S "Liberty of Man, Woman and Child" For 5 Cts.,

"MISTAKES OF MOSES" For 5 Cts.,

"GHOSTS" For 5 Cts.,

"SKULLS" For Half a Dime.

"HELL" For a Nickel,

AT

Davis's News Depot

70 Calhoun Street.
9,18 tf&1st

L. O. HULL,

HOUSE AND SIGN

PAINTING,

Graining, Glazing, Kalsomining, Plain and Decorative Paper Hanging, &c.

Estimates for Work Furnished on Application

89 CALHOUN STREET.
my d27d6m

J. W. SCHMIDT & SON.

Merchant Tailors,

70 East Main Street

Wish to announce to their customers and the public generally that they just received a large line of imported and domestic piece goods which they put up in the latest styles. They also have a large stock of ready made clothing, all of their own make. It will pay you to see them before you buy your fall clothes. Remember the place. **No. 70 East Main Street.** 9,15,3m

PITTSBURGH, FT. WAYNE AND CHICAGO RAILWAY.—Condensed time card, to take effect Sunday, November 10th, 1878, at 9:20 a. m.

GOING WEST.

STATIONS.	No. 1 Ma'l'x.	No. 7 Ch'go Ex.	No. 3 Pac'f'c Ex.	No. 5 Mail.
Pittsb'rgh. L	11 15 P	9 00 A	1 50 P	6 00 A
Rochester....	12 35 A	10 42 "	3 05 "	7 15 "
Alliance.....	3 18 "	1 40 P	5 31 "	11 00 "
Orrville.....	4 50 "	2 26 "	7 15 "	12 50 P
Mansfield....	7 00 "	4 50 "	9 50 "	3 11 "
Crestline...A	7 30 "	5 15 "	9 45 "	3 40 "
Crestline...L	7 50 A	5 40 "	9 55 "	.....
Forest.....	9 25 "	7 15 "	11 25 "	.....
Lima.....	10 10 "	8 00 "	12 25 "	.....
Fort Wayne	1 00 P	11 15 P	2 30 "	.....
Plymouth....	3 50 "	2 16 "	4 55 "	.....
Chicago.....	7 20 "	8 00 A	7 58 "	.....

GOING EAST.

STATIONS.	No. 4 Fast Ex.	No. 6 Ma'l'x.	No. 2 Ac'm Ex.	No. 8 Mail.
Chicago.....	2 10 P	8 20 A	5 15 P	.....
Plymouth....	5 26 "	11 18 "	8 33 "	.....
Fort Wayne	6 35 A	2 25 P	11 20 "	.....
Lima.....	8 55 "	4 20 "	1 50 A	.....
Forest.....	10 10 "	5 37 "	2 55 "	.....
Crestline...A	11 15 "	6 35 "	4 15 "	.....
Crestline...L	12 05 P	7 10 "	4 45 A	9 00 A
Mansfield....	1 35 "	7 45 "	5 35 "	9 55 "
Orrville.....	2 26 "	9 38 "	7 00 "	9 15 "
Alliance.....	4 00 "	11 15 "	9 00 "	11 20 "
Rochester....	6 22 "	1 20 A	18 05 "	2 40 P
Pittsb'rg'...A	7 30 "	2 30 "	12 15 P	1 30 "

Nos. 3 and 6 daily. No. 1 leaves Pittsburgh daily except Saturday. No. 4 leaves Chicago daily except Saturday. All others daily except Sunday. F. R. MYERS, Gen'l Pass. and Ticket Agent.

THE DAILY SENTINEL, 25 CENTS PER MONTH